

**TECHNICAL MANUAL  
ORGANIZATIONAL MAINTENANCE REPAIR  
PARTS AND SPECIAL TOOLS LISTS**

**TRUCK, LIFT, FORK, GASOLINE,  
PNEUMATIC-TIRED WHEELS,  
4000 LBS. CAPACITY  
ARMY MODEL MHE 211  
NSN 3930-00-935-7963**

**BAKER MODEL FJF-040**

---

**HEADQUARTERS, DEPARTMENT OF THE ARMY**

**JUNE 1984**

TECHNICAL MANUAL }  
 TM 10-3930-623-20P }

HEADQUARTERS  
 DEPARTMENT OF THE ARMY  
 Washington, DC, 1 June 1984

**ORGANIZATIONAL MAINTENANCE  
 REPAIR PARTS AND SPECIAL TOOLS LISTS**

**TRUCK, LIFT, FORK, GASOLINE,  
 PNEUMATIC-TIRED WHEELS,  
 4000-POUND CAPACITY  
 ARMY MODEL MHE 211  
 NSN 3930-00-935-7963  
 BAKER MODEL FJF-040**

**Current as of 5 March 1984**

**REPORTING ERRORS AND RECOMMENDING IMPROVEMENTS**

You can help improve this manual. If you find any mistakes or if you know of a way to improve the procedures, please let us know. Mail your letter, DA Form 2028 (Recommended Changes to Publications and Blank Forms), or DA Form 2028-2 located in back of this manual direct to: U.S. Army Tank-Automotive Command, ATTN: DRSTA-MB, Warren, MI 48090. A reply will be furnished to you.

TABLE OF CONTENTS

		Page	Illus Fig
SECTION I.	INTRODUCTION	1	
SECTION II.	REPAIR PARTS LIST	7	
GROUP 01	ENGINE		
	0101- CRANKCASE, BLOCK, CYLINDER HEAD.....	7	
	CYLINDER HEAD, CRANKCASE AND FILLER BLOCK.....	7	1
	0103- FLYWHEEL ASSEMBLY.....	9	
	FLYWHEEL HOUSING.....	9	2

**\*This manual supersedes TM 10-3930-623-20P, 6 April 1971, including all changes.**

TABLE OF CONTENTS

	Page	Illus Fig
0105- VALVES, CAMSHAFTS, AND TIMING SYSTEM .....	11	
VALVE COVER .....	11	3
TIMING GEAR COVER.....	13	4
0106- ENGINE LUBRICATION SYSTEM.....	15	
OIL PRESSURE RELIEF VALVES, PCV VALVE, DIPSTICK, LINES AND FITTINGS .....	15	5
OIL PAN.....	17	6
OIL FILTER.....	19	7
0108- MANIFOLDS .....	21	
INTAKE AND EXHAUST MANIFOLD .....	21	8
 GROUP 03		
FUEL SYSTEM		
0301- CARBURETOR .....	23	
CARBURETOR.....	23	9
0302- FUEL PUMPS.....	25	
FUEL PUMP .....	25	10
0304- AIR CLEANER.....	27	
AIR CLEANER.....	27	11
0306- TANKS, LINES, FITTINGS, HEADERS .....	29	
FUEL TANK, LINES AND FITTINGS.....	29	12
0308- ENGINE SPEED GOVERNOR AND CONTROLS .....	31	
GOVERNOR .....	31	13
GOVERNOR CONTROLS .....	33	14
0309- FUEL FILTERS .....	35	
FUEL FILTER.....	35	15
0312- ACCELERATOR, THROTTLE OR CHOKE CONTROL .....	37	
ACCELERATOR PEDAL, LINKAGE, AND CHOKE CONTROL .....	37	16
 GROUP 04		
EXHAUST SYSTEM		
0401- MUFFLER AND PIPES .....	39	
MUFFLER AND PIPES .....	39	17
 GROUP 05		
COOLING SYSTEM		
0501- RADIATOR.....	41	
RADIATOR .....	41	18
0503- WATER MANIFOLD, HEADERS, THERMOSTATS AND HOUSING GASKET.....	43	
RADIATOR HOSES.....	43	19
THERMOSTAT, WATER OUTLET HOSE AND RELATED PARTS .....	45	20
0504- WATER PUMP .....	47	
WATER PUMP .....	47	21
0505- FAN ASSEMBLY .....	49	
FAN ASSEMBLY .....	49	22
 GROUP 06		
ELECTRICAL SYSTEM		
0601- ALTERNATOR .....		51
ALTERNATOR .....	51	23
ALTERNATOR BELT AND MOUNTING PARTS .....	53	24
0602- VOLTAGE REGULATOR .....	55	
VOLTAGE REGULATOR .....	55	25

TABLE OF CONTENTS

	Page	Illus Fig
0603- STARTING MOTOR.....	57	
STARTER .....	57	26
STARTER RELAY AND ELECTROMAGNET RELAY.....	59	27
0605- IGNITION COMPONENTS .....	61	
DISTRIBUTOR .....	61	28
COIL, SPARK PLUGS, AND WIRING .....	63	29
0606- ENGINE SAFETY CONTROLS.....	65	
NEUTRAL SAFETY SWITCH .....	65	30
0607- INSTRUMENT PANEL.....	67	
INSTRUMENT PANEL.....	67	31
0608- MISCELLANEOUS ITEMS .....	69	
FUSES AND REGULATOR.....	69	32
0609- LIGHTS .....	71	
LIGHTS.....	71	33
0610- SENDING UNITS AND WARNING SWITCHES .....	73	
SENDING UNITS AND WARNING SWITCHES .....	73	34
0611- HORN, SIREN.....	75	
HORN.....	75	35
0612- BATTERIES, STORAGE .....	77	
BATTERY AND CABLES .....	77	36
0613- CHASSIS WIRING HARNESS.....	79	
ELECTRICAL WIRING.....	79	37
0615- RADIO INTERFERENCE SUPPRESSION .....	81	
INTERFERENCE SUPPRESSION.....	81	38
 GROUP 07		
TRANSMISSION		
0705- TRANSMISSION SHIFTING COMPONENTS .....	83	
DIRECTIONAL CONTROL.....	83	39
0721- COOLERS, PUMPS, MOTORS .....	85	
TRANSMISSION COOLING LINES.....	85	40
 GROUP 10		
FRONT AXLE		
1002- DIFFERENTIAL.....	87	
DIFFERENTIAL .....	87	41
1003- FINAL DRIVE .....	89	
FINAL DRIVE .....	89	42
 GROUP 11		
REAR AXLE		
1104- STEERING, SIDESHIFT AND WHEEL LEANING		
MECHANISM .....	91	
STEERING AXLE .....	91	43
 GROUP 12		
BRAKES		
1201- HAND BRAKES.....	93	
HAND BRAKE AND RELATED PARTS .....	93	44
1202- SERVICE BRAKES.....	97	
BRAKES .....	97	45
1204- HYDRAULIC BRAKE SYSTEM.....	99	
MASTER CYLINDER AND RELATED PARTS .....	99	46
WHEEL CYLINDER.....	101	47
BRAKE LINES AND FITTINGS.....	103	48

TABLE OF CONTENTS

	Page	Illus Fig
1206- MECHANICAL BRAKE SYSTEM.....	105	
BRAKE PEDAL AND ATTACHING PARTS .....	105	49
GROUP 13    WHEELS AND TRACKS		
1311- WHEEL ASSEMBLY .....	107	
FRONT WHEEL ASSEMBLY.....	107	50
REAR WHEEL ASSEMBLY .....	109	51
1313- TIRES, TUBES, TIRE CHAINS .....	111	
FRONT TIRES.....	111	52
REAR TIRES.....	113	53
GROUP 14    STEERING		
1401- MECHANICAL STEERING GEAR ASSEMBLY.....	115	
STEERING GEAR.....	115	54
GROUP 15    FRAME, TOWING ATTACHMENTS, AND DRAWBARS AND ARTICULATION SYSTEMS		
1501- FRAME ASSEMBLY .....	117	
FRAME ATTACHING PARTS .....	117	55
1502- COUNTERWEIGHTS .....	119	
COUNTERWEIGHT.....	119	56
GROUP 18    BODY, CAB, HOOD AND HULL		
1801- BODY, CAB, HOOD AND HULL ASSEMBLIES .....	121	
INSTRUMENT PANEL COVERS .....	121	57
OVERHEAD GUARD.....	123	58
ENGINE COMPARTMENT COVER AND ATTACHING PARTS .....	125	59
1805- FLOORS, SUBFLOORS, AND RELATED COMPONENTS.....	127	
FLOOR PLATES.....	127	60
1806- UPHOLSTERY SEATS AND CARPETS.....	129	
SEAT .....	129	61
GROUP 22    BODY CHASSIS AND HULL ACCESSORY ITEMS		
2210- DATA PLATES AND INSTRUCTION HOLDERS.....	131	
DECAL.....	131	62
GROUP 24    HYDRAULIC AND FLUID SYSTEMS		
2402- MANIFOLD AND/OR CONTROL VALVE.....	133	
CONTROL VALVE RIGHT HALF .....	133	63
CONTROL VALVE LEFT HALF .....	135	64
2403- HYDRAULIC CONTROL .....	137	
CONTROL LEVERS .....	137	65
2404- TILT CYLINDERS AND TILT CRANK.....	139	
TILT CYLINDER.....	139	66
2405- MAST COLUMN.....	141	
BACKREST AND FORKS .....	141	67
MAST ASSEMBLY AND CARRIAGE .....	143	68
2406- STRAINERS, FILTERS, LINES AND FITTINGS.....	145	
HYDRAULIC LINES AND FILTER.....	145	69
HYDRAULIC TANK LINES .....	149	70
2408- LIQUID TANKS OR RESERVOIRS .....	151	

TABLE OF CONTENTS

	Page	Illus Fig
HYDRAULIC TANK .....	151	71
GROUP 47 GAGES (NON ELECTRICAL), WEIGHING AND MEASURING DEVICES		
4702- GAGES, MOUNTINGS, LINES AND FITTINGS .....	153	
HYDRAULIC GAGE .....	153	72
GROUP 95 GENERAL USE STANDARDIZED PARTS		
9501- BULK MATERIEL.....	155	
BULK MATERIEL.....	155	BULK
SECTION III. SPECIAL TOOLS LIST (NOT APPLICABLE)		
SECTION IV. NATIONAL STOCK NUMBER AND .....	157	
PART NUMBER INDEX		

ORGANIZATIONAL MAINTENANCE  
REPAIR PARTS AND SPECIAL TOOLS LISTS

SECTION I. INTRODUCTION

1. Scope.

This manual lists and authorizes spares and repair parts; special tools; special Test, Measurement, and Diagnostic Equipment (TMDE) ; and other special support equipment required for performance of organizational support maintenance of the Truck, Lift, Fork. It authorizes the requisitioning, issue, and disposition of spares, repair parts and special tools as indicated by the Source, Maintenance and Recoverability (SMR) codes.

2. General.

This Repair Parts and Special Tools List is divided into the following sections:

a. Section II. Repair Parts List. A list of spares and repair parts authorized by this RPSTL for use in the performance of maintenance. The list also includes parts which must be removed for replacement of the authorized parts. Parts lists are composed of functional groups in ascending alphanumeric sequence, with the parts in each group listed in ascending figure and item number sequence. Bulk materials are listed in NSN sequence.

b. Section III. Special Tools List. A list of special tools, special TMDE, and other special support equipment authorized by this RPSTL for the performance of maintenance.

c. Section IV. National Stock Number and Part Number Index. A list, in National Item Identification Number (NIIN) sequence, of all National Stock Numbers (NSN) appearing in the listings, followed by a list in alphanumeric sequence of all part numbers appearing in the listings. National stock numbers and part numbers are cross-referenced to each illustration figure and item number appearance.

3. Explanation of Columns.

a. Illustration (Column (1)). This column is divided as follows:

(1) ((a) FIG NO.) Figure Number. Indicates the figure number illustrating an exploded view of a functional group.

(2) ((b) ITEM NO.). Indicates the number used to identify items called out in the illustration.

b. SMR CODE (Column (2)). The Source, Maintenance, and Recoverability (SMR) code is a 5-position code containing supply/requisitioning information, maintenance category authorization criteria, and disposition instructions, as shown in the following breakout:

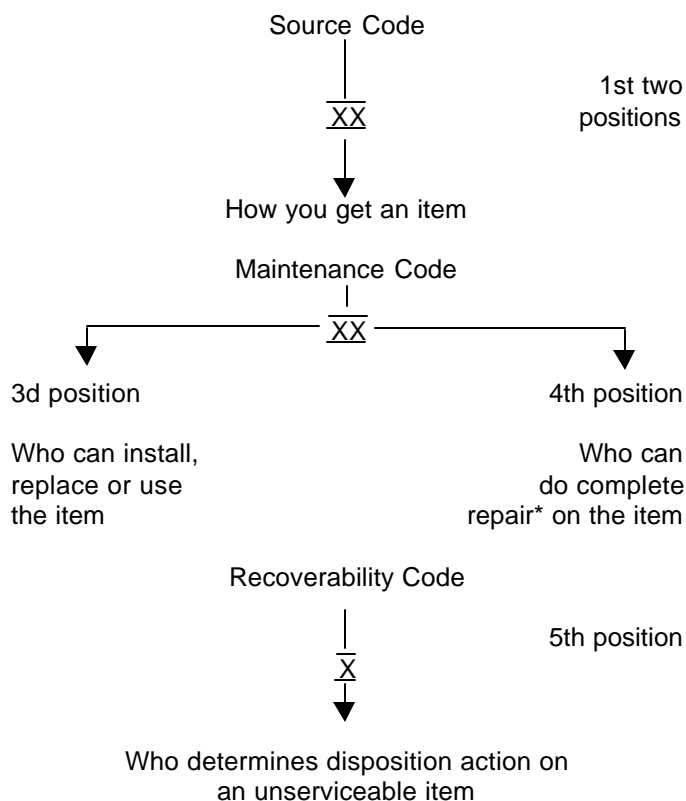

\*Complete Repair: Maintenance capacity, capability, and authority to perform all the corrective maintenance tasks of the "Repair" function in a use/user environment in order to restore serviceability to a failed item.

(1) Source Code. The source code tells you how you get an item needed for maintenance, repair, or overhaul of an end item/equipment. Source codes are always the first two positions of the SMR code. Explanations of source codes follow:

Code	Explanation
------	-------------

PA PB PC PD PE PF PG	}	Stocked items; use the applicable NSN to request/requisition items with these source codes. They are authorized to the category indicated by the code entered in the 3d position of the SMR code.
--	---	---

KD KF KB)	}	Items with these codes are not to be requested/requisitioned individually. They are part of a kit which is authorized to the maintenance category indicated in the 3d position of the SMR code. The complete kit must be requisitioned and applied.
-----------------	---	---

MO-(Made at Org Category) MF-(Made at DS Category) MH-(Made at GS Category) MD-(Made at Depot)	}	Items with these codes are not to be requested/requisitioned individually. They must be made from bulk material which is Identified by NSN in the Description column and listed in the Bulk Material group in the repair parts list in this manual. If the item is authorized to you by the 3d position code of the SMR code, but the source code indicates it is made at a higher category, order the item from the higher category of maintenance.
---	---	--

AO-(Assembled by Org Category) AF-(Assembled by DS Category)	}	Items with these codes are not to be requested/requisitioned individually. The parts that make up the assembled Item must be requisitioned or fabricated and assembled at the
---	---	---

AH-(Assembled by GS Category) AD-(Assembled by Depot)	}	category of maintenance indicated by the source code. If the 3d position code of the SMR code authorizes you to replace the item, but the source code indicates the Item is assembled at a higher category, order the Item from the higher category of maintenance.
--	---	---

XA Do not requisition an "XA"-coded item. Order its next higher assembly. (Also, refer to the NOTE below.)

XB If an "XB" item is not available from salvage, order it using the FSCM and part number given.

XC Installation drawing, diagram, instruction sheet, field service drawing, that is identified by manufacturer's part number. Not applicable.

XD Item is not stocked. Order an "XD"-coded item through normal supply channels using the FSCM and part number given, if no NSN is available.

**NOTE**

**Cannibalization or controlled exchange, when authorized, may be used as a source of supply for items with the above source codes, except for those source coded "XA".**

(2) Maintenance Code. Maintenance codes tell you the category(s) of maintenance authorized to USE and REPAIR support items. The maintenance codes are entered in the third and fourth positions of the SMR Code as follows:

(a) The maintenance code entered in the third position tells you the lowest maintenance category authorized to remove, replace, and use an item. The maintenance code entered in the third position will indicate authorization to one of the following categories of maintenance.



Code	Application/Explanation	Recoverability Codes	Definition
C	-Crew or operator maintenance done within organizational maintenance.	Z	-Nonreparable item. When unserviceable, condemn and dispose of the item at the category of maintenance shown in 3d position of SMR code.
O	-Organizational category can remove, replace, and use the item.	O	-Reparable item. When uneconomically repairable, condemn and dispose of the item at organizational category.
		F	-Reparable item. When uneconomically repairable, condemn and dispose of the item at the direct support category.
		H	-Reparable item. When uneconomically repairable, condemn and dispose of the item at the general support category.
		D	-Reparable item. When beyond lower category repair capability, return to depot. Condemnation and disposal of item not authorized below depot category.
		L	-Reparable item. Condemnation and disposal not authorized below specialized repair activity.
		A	-Item requires special handling or condemnation procedures because of specific reasons (i.e., precious metal content, high dollar value, critical material or hazardous material). Refer to appropriate manuals/directives for specific instructions.
			c. <u>NATIONAL STOCK NUMBER (Column (3))</u> . Lists the National Stock Number (NSN) assigned to the item. Use the NSN for requests/requisitions.
			d. <u>FSCM (Column (4))</u> . The Federal Supply Code for Manufacturer (FSCM) is a 5-digit numeric code which is used to identify the manufacturer, distributor, or Government agency, etc., that supplies the item.
			e. <u>PART NUMBER (Column (5))</u> . Indicates the primary number used by the manufacturer (individual,
	(b) The maintenance code entered in the fourth position tells you whether or not the item is to be repaired and identifies the lowest maintenance category with the capability to do complete repair (i.e., perform all authorized repair functions). (NOTE: Some limited repair may be done on the item at a lower category of maintenance, if authorized by the Maintenance Allocation Chart (MAC) and SMR codes.) This position will contain one of the following maintenance codes.		
Code	Application/Explanation		
O	-Organizational is the lowest category that can do complete repair of the item.		
F	-Direct support is the lowest category that can do complete repair of the item.		
H	-General support is the lowest category that can do complete repair of the item.		
L	-Specialized repair activity is the lowest category that can do complete repair of the item.		
D	-Depot is the lowest category that can do complete repair of the item.		
Z	-Nonreparable. No repair is authorized.		
B	-No repair is authorized. (No parts or special tools are authorized for the maintenance of a "B" coded item.) However, the item may be reconditioned by adjusting, lubricating, etc., at the user level.		

(3) Recoverability Code. Recoverability codes are assigned to items to indicate the disposition action on unserviceable items. The recoverability code is entered in the fifth position of the SMR code as follows:

company, firm, corporation, or Government activity), which controls the design and characteristic of the item by means of its engineering drawings, specifications standards, and inspection requirements to identify an item or range of items.

#### NOTE

**When you use an NSN to requisition an item, the item you receive may have a different part number from the part ordered, but go ahead and use or furnish it as the replacement part.**

f. DESCRIPTION (Column (6)). This column includes the following information:

(1) The Federal item name and, when required, a minimum description to identify the item.

(2) The physical security classification. Not applicable.

(3) Items that are included in kits and sets are listed below the name of the kit or set.

(4) Spare/repair parts that make up an assembled Item are listed immediately following the assembled Item line entry. If the first item of a figure is indented, the assembly appears as the last item in the previous figure.

(5) NSN's for bulk materials are referenced in the description column in the line Item entry for the Item to be manufactured/fabricated.

(6) When the part to be used differs between serial numbers of the same model, the effective serial numbers are shown as the last line of the description.

(7) The USABLE ON CODE. Not applicable.

(8) in the Special Tools List section, the Basis Of Issue (BOI) appears as the last line(s) in the entry for each special tool, special TMDE, and other special support equipment. When density of equipments supported exceeds density spread indicated in the basis of issue, the total authorization is increased proportionately.

g. U/M (Column (7)). The Unit of Measure (U/M) indicates the measure (e.g., foot, gallon, pound) or count (e.g., each, dozen, gross) of a listed item. A two-character alpha code (e.g., FT, GL, LB, EA, DZ, GR) appears in this column to indicate the measure or count. If the U/M code appearing in this column differs from the Unit of Issue (U/I) code listed in the Army Master Data File (AMDF), request the lowest U/I that will satisfy your needs.

h. QTY INC in UNIT (Column (8)). The Quantity Incorporated in Unit (QTY INC in UNIT) indicates the quantity of the item used in the breakout shown on the Illustration figure, which is prepared for a functional group, subfunctional group, or an assembly. A "V" appearing in this column in lieu of a quantity indicates that no specific quantity is applicable (e.g., shims, spacers).

#### 4. SPECIAL information.

a. Bulk materials required to manufacture items are listed in the Bulk Material Group of this manual. NSN's for bulk materials are also referenced in the description column of the line item entry for the item to be manufactured/fabricated. Detailed manufacturing instructions for Items source coded to be manufactured or fabricated are found in TM 10-3930-623-12.

b. Detailed assembly instructions for items source coded to be assembled from component spare/repair parts are found in TM 10-3930-623-12. Items that make up the assembly are listed immediately following the assembled item entry.

c. Line item entries for repair parts kits and sets appear as the last entries in the repair parts listing for the figure in which their parts are listed as repair parts.

d. Items which have the word BULK in the figure number column will have an index number shown in the item number column. This index number is furnished for use as a cross-reference between the National Stock Number/Part Number Index and the Bulk Material List in Section II.

e. The following publications pertain to the Truck, Lift, Fork, and its components:

TM 10-3930-623-12  
Truck, Lift, Fork, Model MHE-211

TM 10-3930-623-34P  
Truck, Lift, Fork, Model MHE-211

TM 10-3930-623-34  
Truck, Lift, Fork, Model MHE-211

LO 10-3930-623-12-1  
Truck, Lift, Fork, Model MHE-211

LO 10-3930-623-12-2  
Truck, Lift, Fork, Model MHE-211

f. The illustrations in this manual are identical to those published in the TM 10-3930-623-34P. Only those parts coded "C" or "O" in the third position of the SMR code are listed in the tabular listing; therefore, there may be a break in the item number sequence. Only illustrations containing organizational unit authorized items appear in this manual.

5. How to Locate Repair Parts.

a. When National Stock Number or Part Number is Not Known:

(1) First. Using the table of contents, determine the functional group to which the item belongs. This is necessary since figures are prepared for functional groups, and listings are divided into the same groups.

(2) Second. Find the figure covering the functional group to which the item belongs.

(3) Third. Identify the item on the figure and note the item number of the item.

(4) Fourth. Refer to the Repair Parts List for the figure to find the line item entry for the item number noted on the figure.

b. When National Stock Number or Part Number is Known:

(1) First. Using the Index of National Stock Numbers and Part Numbers, find the pertinent national stock number or part number. The NSN Index in National Item Identification Number (NIIN) \* sequence. The part numbers in the Part Number Index are listed in ascending alphanumeric sequence. Both indexes cross-reference you to the illustration figure and item number of the item you are looking for.

\*The NIIN consists of the last 9 digits of the NSN

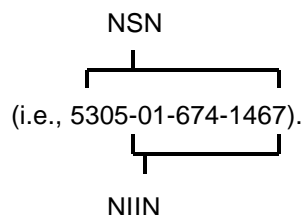

(2) Second. After finding the figure and item number, verify that the item is the one you're looking for, then locate the Item number in the repair parts list for the figure.

6. Abbreviations.

For standard abbreviations see MIL-STD-12D, Military Standard Abbreviations For Use On Drawing, Specifications, Standards And In Technical Documents.

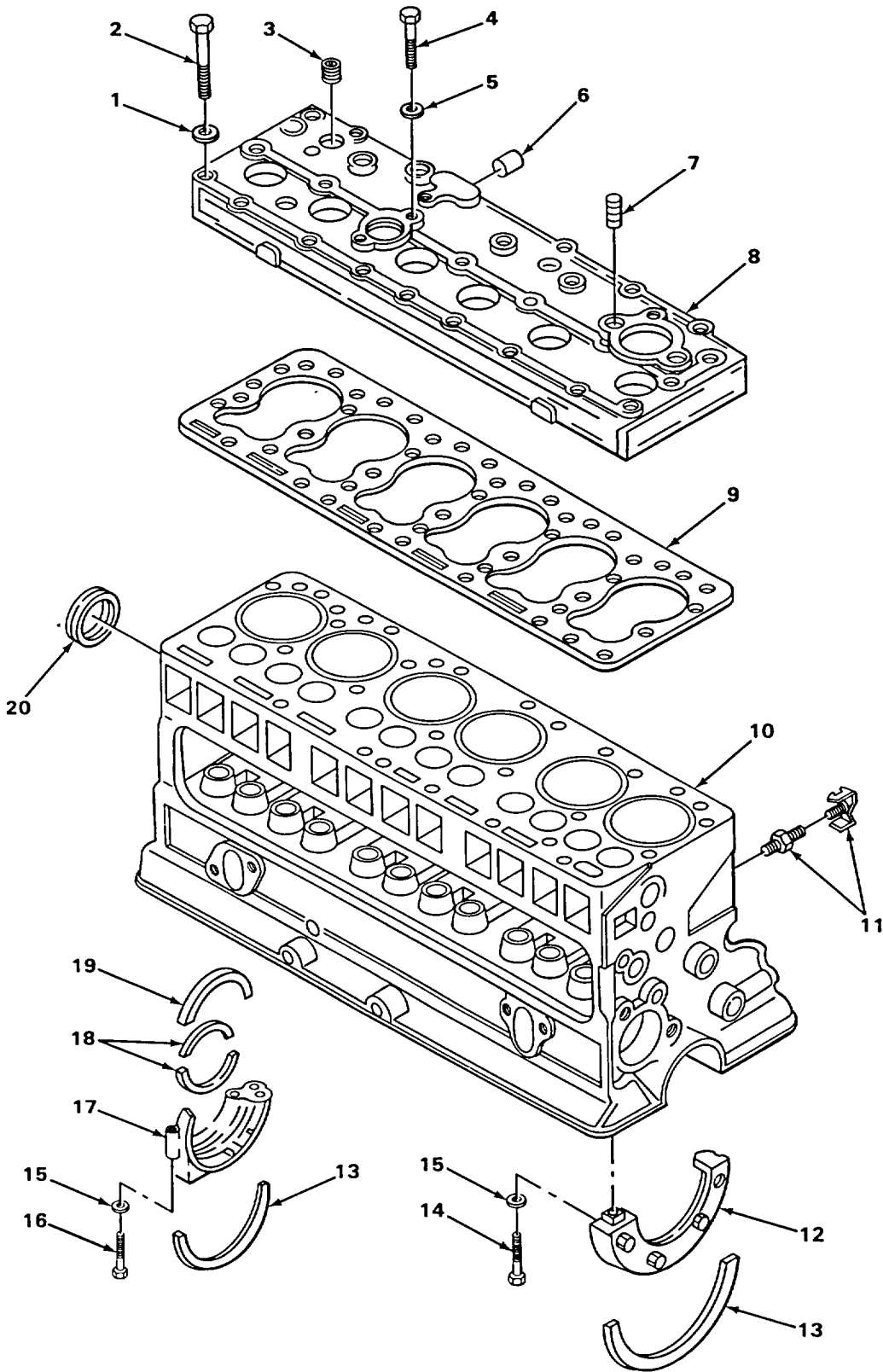

TA218723

FIGURE 1. CYLINDER HEAD, CRANKCASE AND FILLER BLOCK.

SECTION II

TM 10-3930-623-20P

REPAIR PARTS LIST

(1) ILLUS- TRATION		(2)	(3)	(4)	(5)	(6)	(7)	(8)	
(a) FIG NO.	(b) ITEM NO.	SMR CODE	NATIONAL STOCK NUMBER	FSCM	PART NUMBER	DESCRIPTION	USABLE ON CODE	U/M	QTY INC IN UNIT
						GROUP 01 - ENGINE 0101 - CRANKCASE, BLOCK, CYLINDER HEAD			
1	4	PAOZZ	2805-00-718-1575	14351	X5763	SCREW, CYLINDER HEAD AT DISTRIBUTOR HOLE.....		EA	1
1	5	PAOZZ	5310-00-350-0142	14351	X1435	WASHER, FLAT CYLINDER HEAD MTG, AT DISTRIBUTOR.....		EA	1
1	7	PAOZZ	5307-00-334-9944	14351	X4107	STUD, PLAIN WATER OUTLET MTG .....		EA	2
1	11	PAOZZ	4820-00-849-1220	96906	MS35782-5	COCK, DRAIN ENGINE BLOCK.....		EA	1

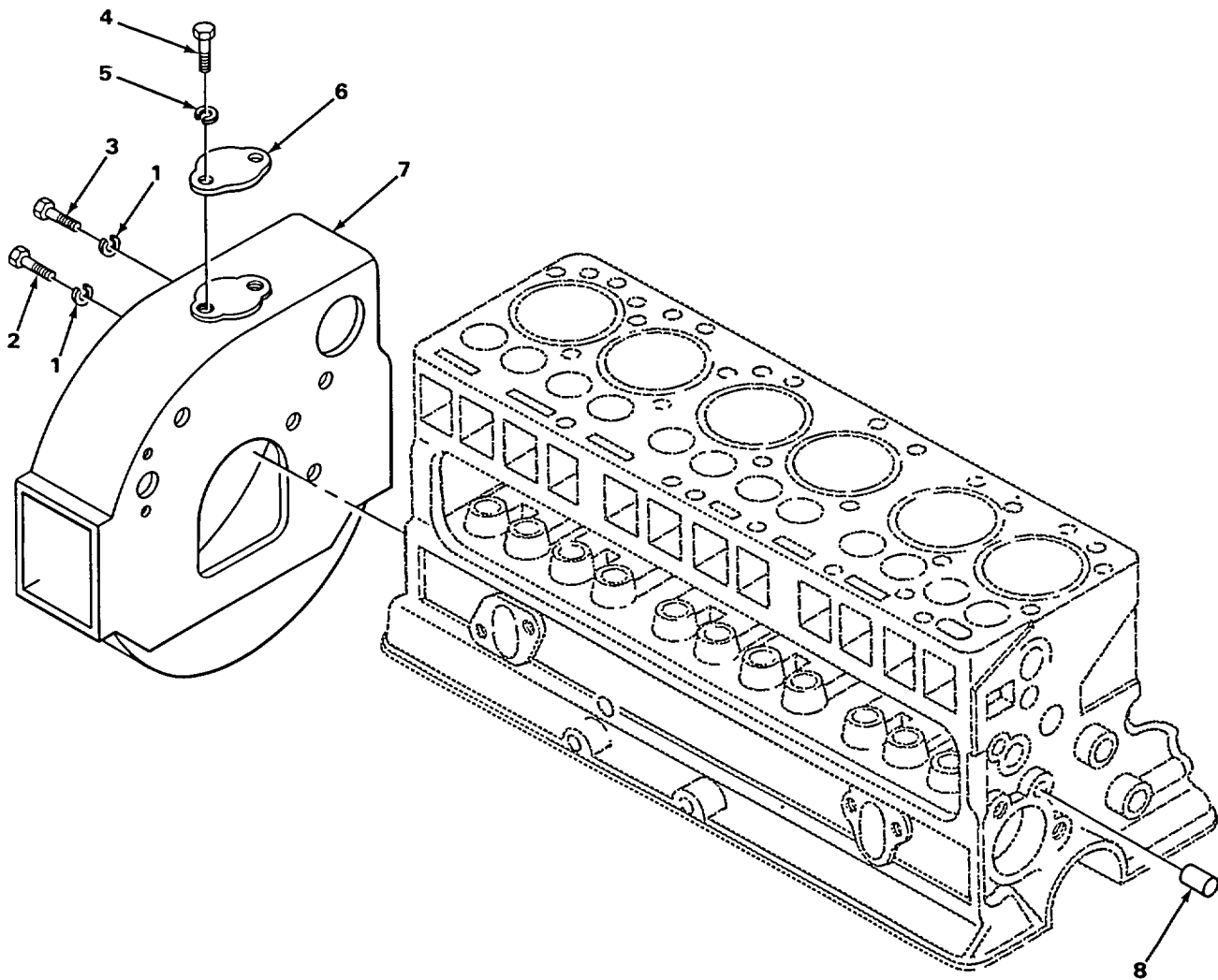

TA218726

FIGURE 2. FLYWHEEL HOUSING.

SECTION II

TM 10-3930-623-34P

(1) ILLUS- TRATION		(2)	(3)	(4)	(5)	(6)		(7)	(8)
(a) FIG NO.	(b) ITEM NO.	SMR CODE	NATIONAL STOCK NUMBER	FSCM	PART NUMBER	DESCRIPTION	USABLE ON CODE	U/M	QTY INC IN UNIT
						0103- FLYWHEEL ASSEMBLY			
2	4	PAOZZ	5305-00-297-8498	14351	X3938	SCREW, CAP, HEXAGON H COVER MTG.....		EA	2
2	5	PAOZZ	5310-00-550-1130	96906	MS35333-40	WASHER, LOCK COVER MTG. ....		EA	2
2	6	XBOZZ		14351	F400B377	COVER TIMING HOLE .....		EA	1

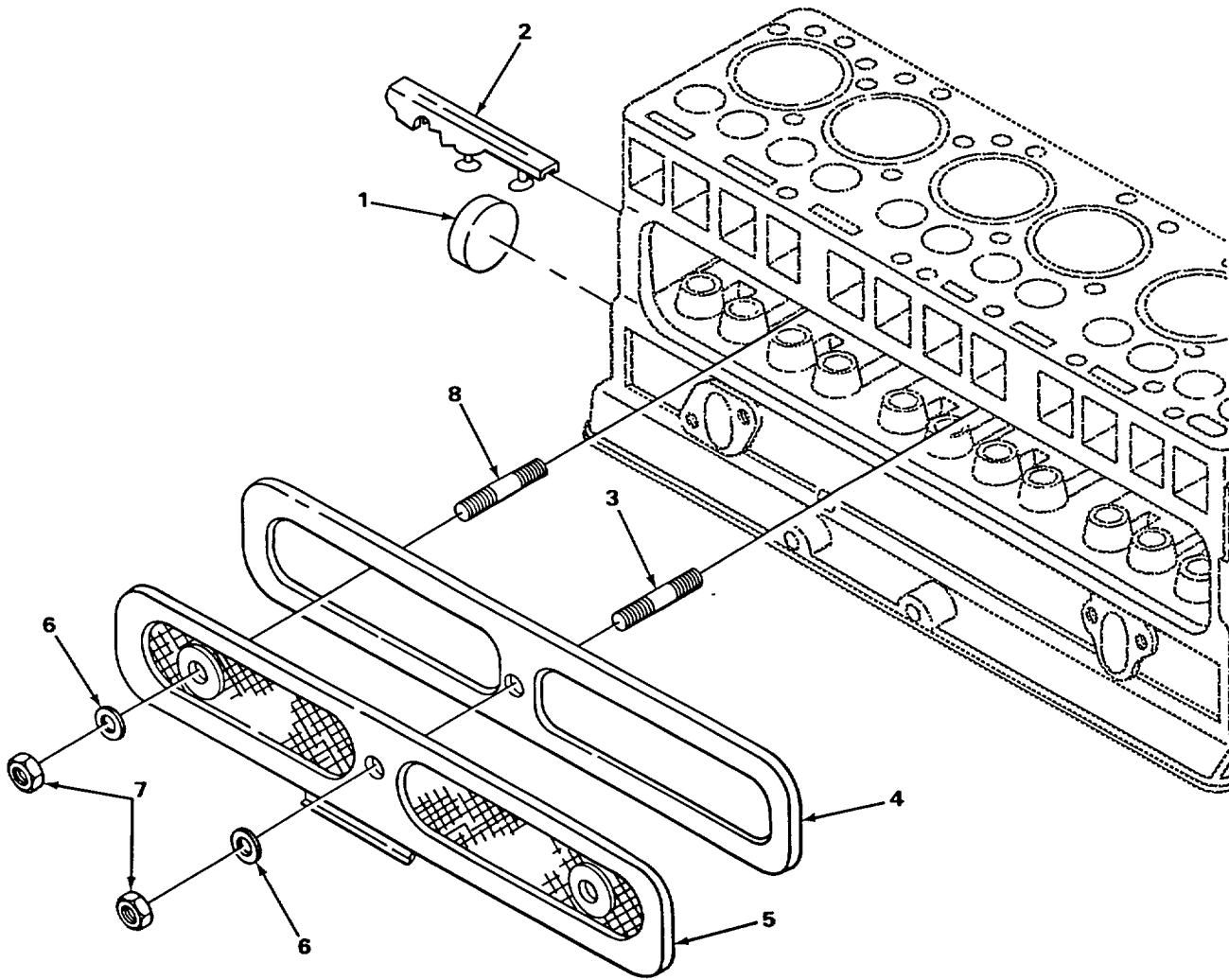

TA218729

FIGURE 3. VALVE COVER.



SECTION II

TM 10-3930-623-34P

(1) ILLUS- TRATION		(2)	(3)	(4)	(5)	(6)		(7)	(8)
(a) FIG NO.	(b) ITEM NO.	SMR CODE	NATIONAL STOCK NUMBER	FSCM	PART NUMBER	DESCRIPTION	USABLE ON CODE	U/M	QTY INC IN UNIT
						0105- VALVES, CAMSHAFTS, AND TIMING SYSTEM			
3	3	PFOZZ	5307-00-275-8451	14351	X4023	STUD, PLAIN VALVE COVER MTG, CENTER.....		EA	1
3	4	XDOZZ		14351	F600A360	RING, PISTON TAPPET CHAMBER PART OF KIT P/N..... F6U01002 .....		EA	1
3	5	XBOZZ		14351	P244A3420	COVER VALVE CHAMBER.....		EA	1
3	6	PAOZZ	5330-00-286-8895	50740	X00334	GASKET TAPPET CHAMBER COVER NUTS PART OF KIT P/N..... F6U01002 .....		EA	3
3	7	PAOZZ	5310-00-596-5910	14351	X18327	NUT VALVE COVER MTG .....		EA	3
3	8	PAOZZ	5307-00-827-5311	14351	X4038	STUD, PLAIN VALVE COVER MTG, ENDS .....		EA	2

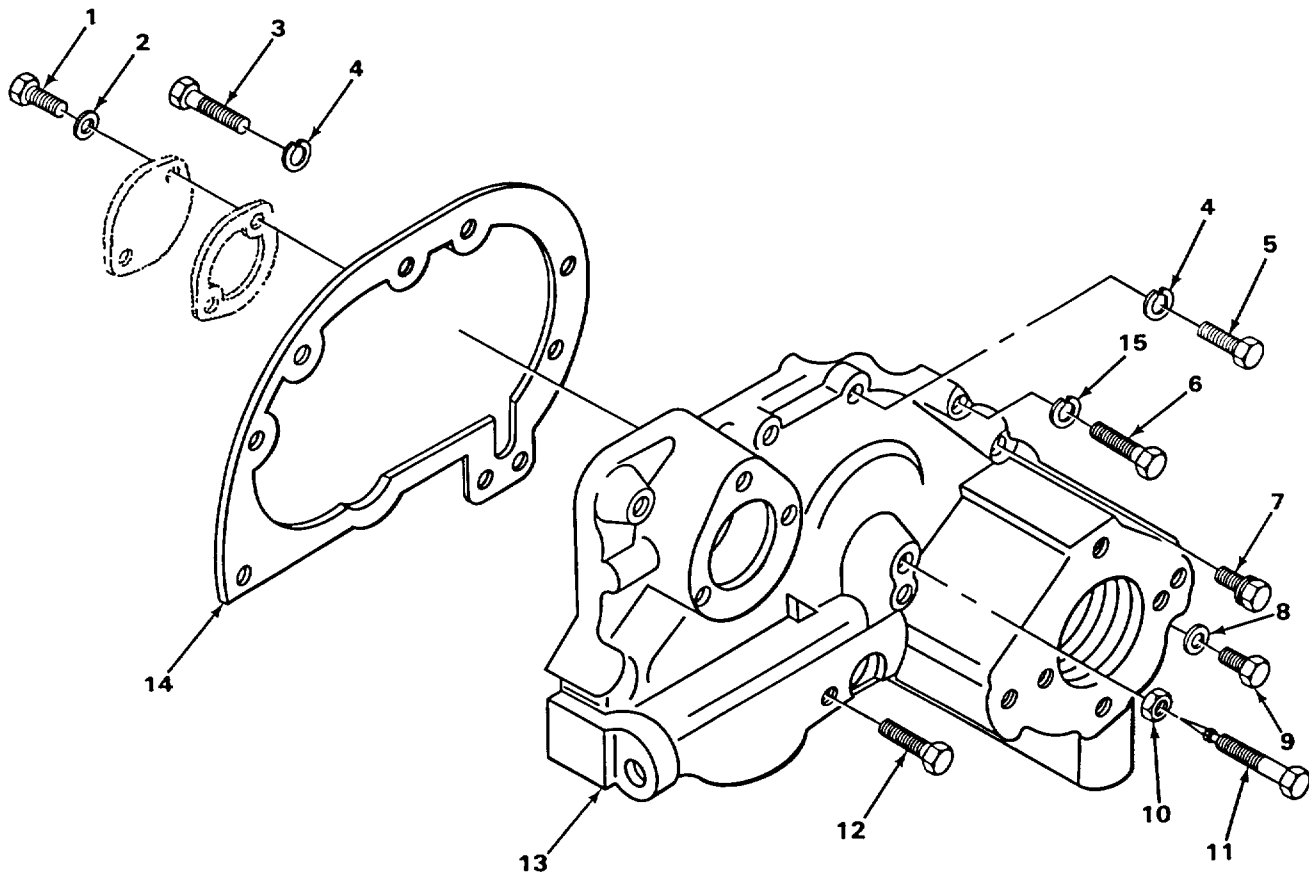

TA218730

FIGURE 4. TIMING GEAR COVER.

SECTION II

TM 10-3930-623-34P

(1) ILLUS- TRATION		(2)	(3)	(4)	(5)	(6)		(7)	(8)
(a) FIG NO.	(b) ITEM NO.	SMR CODE	NATIONAL STOCK NUMBER	FSCM	PART NUMBER	DESCRIPTION	USABLE ON CODE	U/M	QTY INC IN UNIT
						0105 (CONT)			
4	3	PAOZZ	5305-00-269-3218	96906	MS90725-68	SCREW IDLER ARM TO GEAR COVER.....		EA	1
4	4	PAOZZ	5310-01-130-9065	96906	MS35338-46	WASHER, LOCK IDLER ARM TO GEAR COVER.....		EA	2
4	10	XDOZZ		14351	X18137	NUT GOVERNOR ADJUSTING.....		EA	1
4	11	PAOZZ	5306-00-709-0813	14351	X5710	BOLT, MACHINE GOVERNOR ADJUSTING.....		EA	1

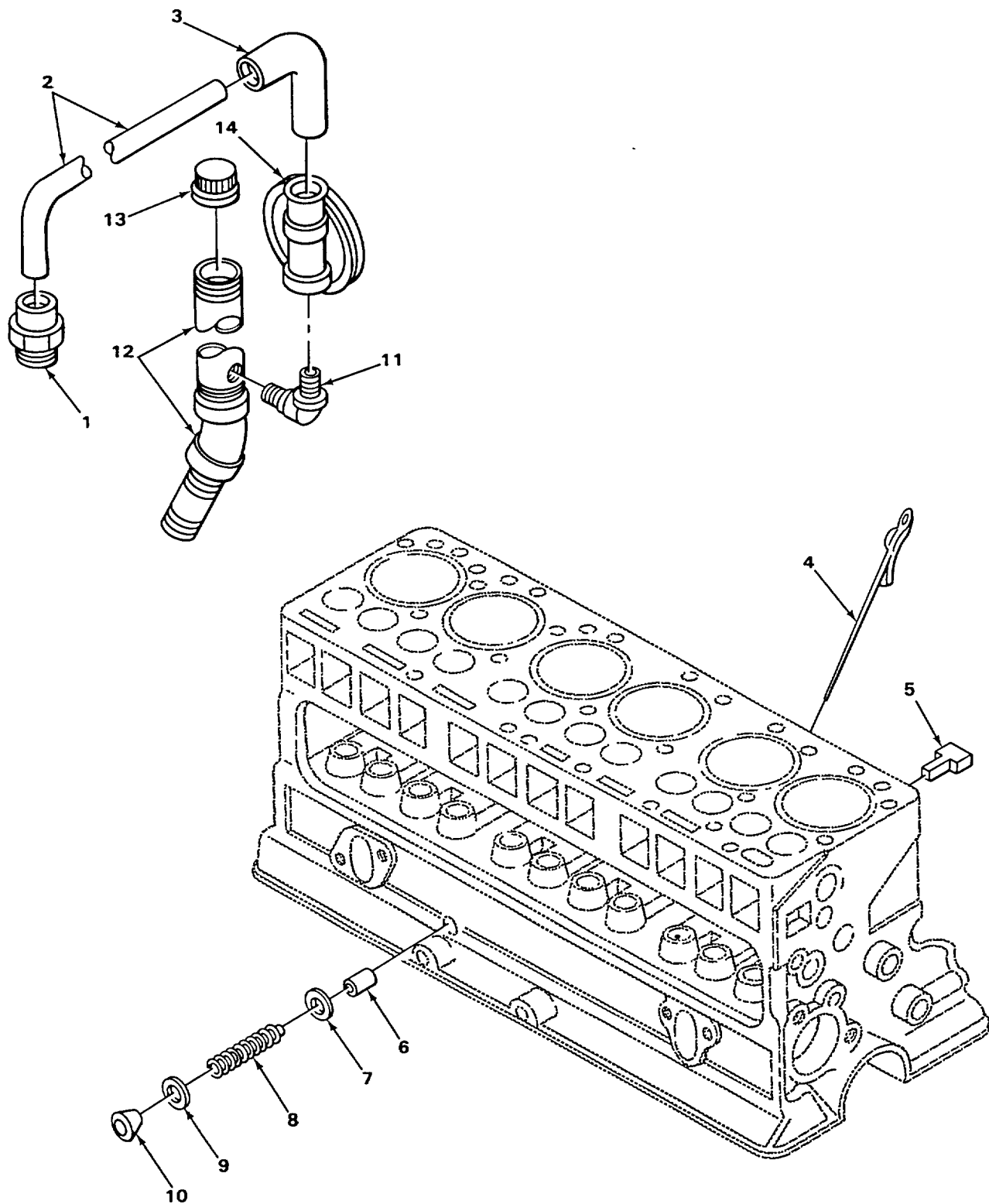

TA218731

FIGURE 5. OIL PRESSURE RELIEF VALVES, PCV VALVE, DIPSTICK, LINES AND FITTINGS.

SECTION II

TM 10-3930-623-34P

(1) ILLUS- TRATION		(2)	(3)	(4)	(5)	(6)		(7)	(8)
(a) FIG NO.	(b) ITEM NO.	SMR CODE	NATIONAL STOCK NUMBER	FSCM	PART NUMBER	DESCRIPTION	USABLE ON CODE	U/M	QTY INC IN UNIT
						0106- ENGINE LUBRICATION SYSTEM			
5	1	PFOZZ	5310-00-433-3797	1435	12011A	NUT TUBE, PCV .....		EA	1
5	2	XBOZZ		1435	X8214-200	TUBE, PCV.....		EA	1
5	3	XBOZZ		1435	X2797	HOSE, PCV .....		EA	1
5	4	PAOZZ	6680-00-358-3255	1435	F600L2080	ROD OIL GAGE DIPSTICK.....		EA	1
5	5	XDOZZ		1435	F226L202	BRACE OIL GAGE SUPPORT .....		EA	1
5	6	PAOZZ	2805-00-535-3737	1435	15SL211	PISTON, VALVE, OIL PR .....		EA	1
5	7	XDOZZ		1435	X14324	WASHER OIL PRESSURE RELIEF VALVE ADJUSTING.....		EA	1
5	8	PAOZZ	5360-00-253-6962	1435	10EL230	SPRING, HELICAL COMPRESSION OIL PRESSURE RELIEF .....		EA	1
5	9	PAOZZ	5330-00-190-4224	12776	AS17354	GASKET OIL PRESSURE RELIEF VALVE PLUG.....		EA	1
5	10	PAOZZ	5365-00-293-7716	1435	41AL200	PLUG, MACHINE THREAD OIL PRESSURE RELIEF VALVE .....		EA	1
5	11	PFOZZ	4730-00-403-4720	1435	X26075	ELBOW, PCV AT OIL FILLER.....		EA	1
5	12	XBOZZ		1435	F244L3120	TUBE OIL FILLER .....		EA	1
5	13	PAOZZ	2805-00-274-3403	1435	D600L02270	CAP OIL FILLER .....		EA	1
5	14	PAOZZ	4820-00-488-8238	1435	F400F376	VALVE, CHECK POSITIVE, CRANKCASE VENTILATION.....		EA	1

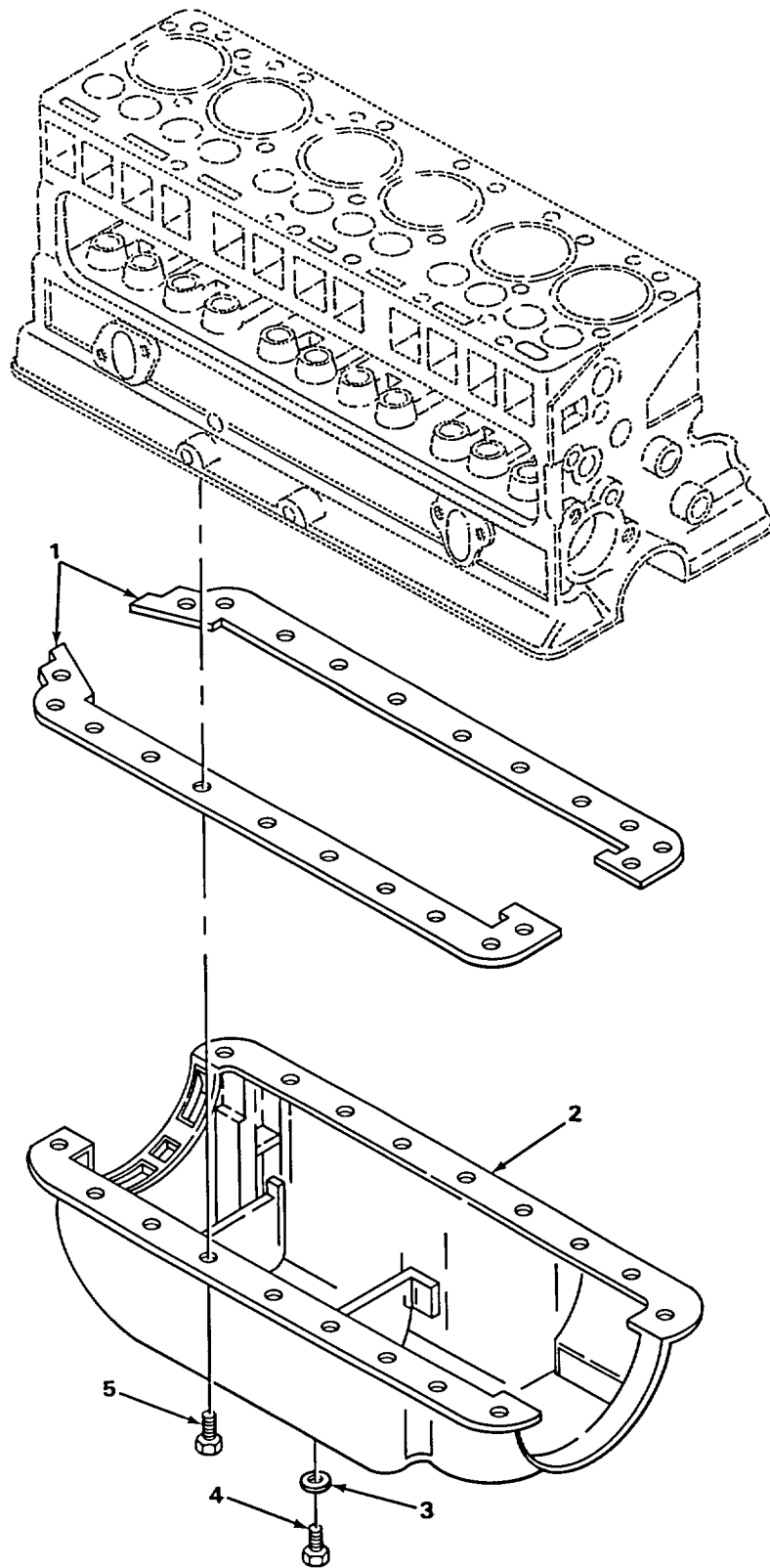

FIGURE 6. OIL PAN.

TA218732

SECTION II

TM 10-3930-623-34P

(1) ILLUS- TRATION		(2)	(3)	(4)	(5)	(6)		(7)	(8)
(a) FIG NO.	(b) ITEM NO.	SMR CODE	NATIONAL STOCK NUMBER	FSCM	PART NUMBER	DESCRIPTION	USABLE ON CODE	U/M	QTY INC IN UNIT
						0106 (CONT)			
6	3	PAOZZ	5310-00-792-4674	50740	X14395	WASHER, FLAT OIL PAN DRAIN PART OF KIT P/N F6U3001 .....		EA	1
6	4	PAOZZ	5365-00-289-0801	10988	VT4521	PLUG, PIPE DRAIN, MAGNETIC.....		EA	1

11  
12 AND 13

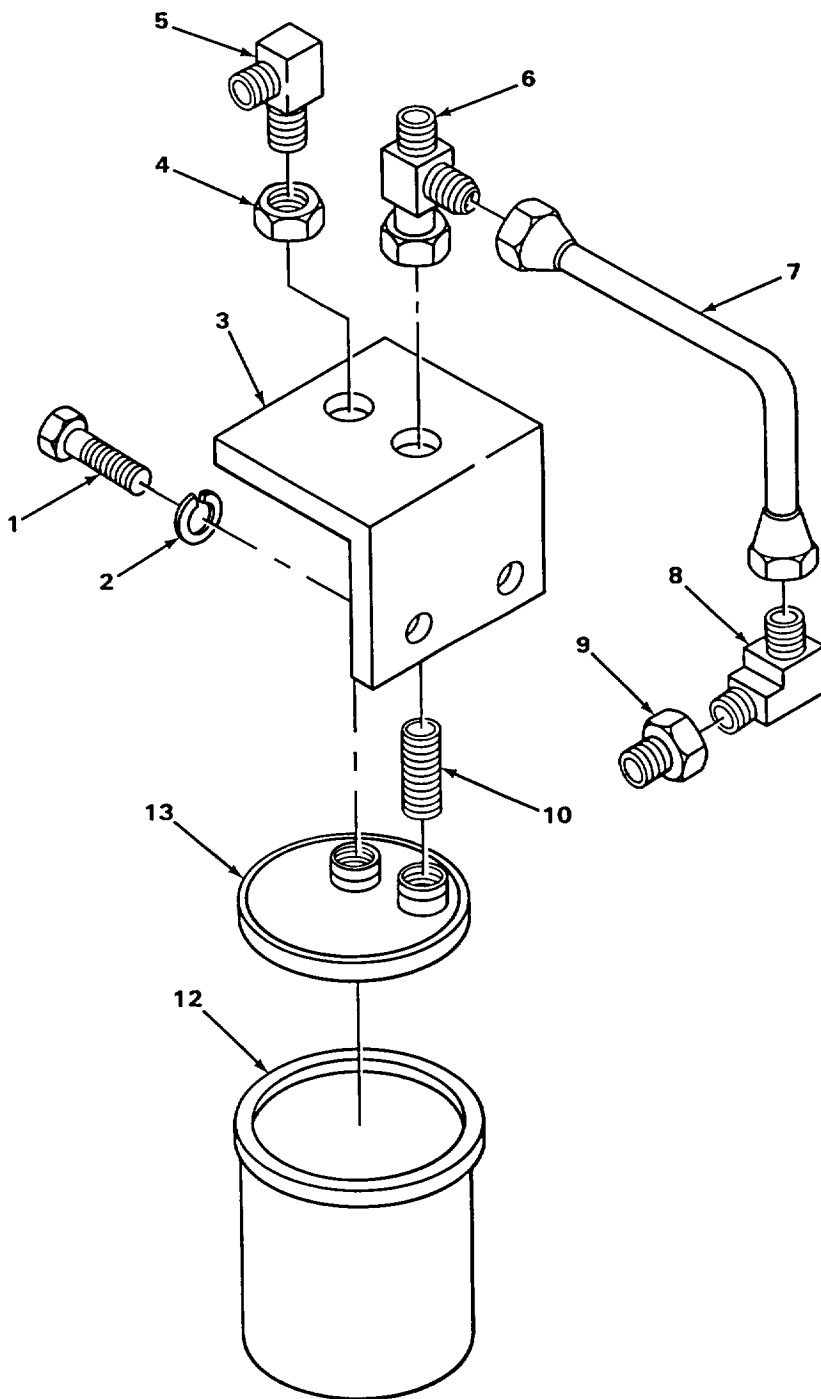

TA218734

FIGURE 7. OIL FILTER.



SECTION II

TM 10-3930-623-34P

(1) ILLUS- TRATION		(2)	(3)	(4)	(5)	(6)		(7)	(8)
(a) FIG NO.	(b) ITEM NO.	SMR CODE	NATIONAL STOCK NUMBER	FSCM	PART NUMBER	DESCRIPTION	USABLE ON CODE	U/M	QTY INC IN UNIT
						0106 (CONT)			
7	1	PAOZZ	5305-00-269-3208	96906	MS90725-57	SCREW, CAP, HEXAGON FILTER BRACKET ATTACHING.....		EA	2
7	2	PAOZZ	5310-01-130-9065	96906	MS35338-46	WASHER, LOCK FILTER BRACKET.....		EA	2
7	3	XBOZZ		05415	316MPY1	BRACKET OIL FILTER.....		EA	1
7	4	PAOZZ	5310-00-842-1190	96906	MS35691-61	NUT, PLAIN, HEXAGON JAM, ELBOW ATTACHING .....		EA	1
7	5	PAOZZ	4730-00-254-6211	30327	E14A	ELBOW, PIPE TO TUBE OIL FILTER.....		EA	1
7	6	PAOZZ	4730-00-278-8948	79470	56X4	TEE, PIPE.....		EA	1
7	7	XDOZZ		79470	50904-102404-28	HOSE ASSEMBLY OIL FILTER.....		EA	2
7	8	PAOZZ	4730-00-810-0059	94033	GB1931AND 588A101	ELBOW, PIPE OIL FILTER HOSE.....		EA	2
7	9	PAOZZ	4730-00-480-5620	11862	444024	BUSHING, PIPE OIL FILTER ELBOW.....		EA	1
7	10	PFOZZ	4730-00-415-3172	30327	120B1-8X1-8	FITTING RESTRICTOR.....		EA	1
7	11	PAOOO	2940-00-155-3119	73370	PB50-10E	FILTER ELEMENT, FLUI OIL.....		EA	1
7	12	PAOZZ	2940-00-892-6214	73370	PB50	FILTER, FLUID.....		EA	1
7	13	PAOZZ	2940-00-478-8403	73370	108089	BASE FILTER.....		EA	1

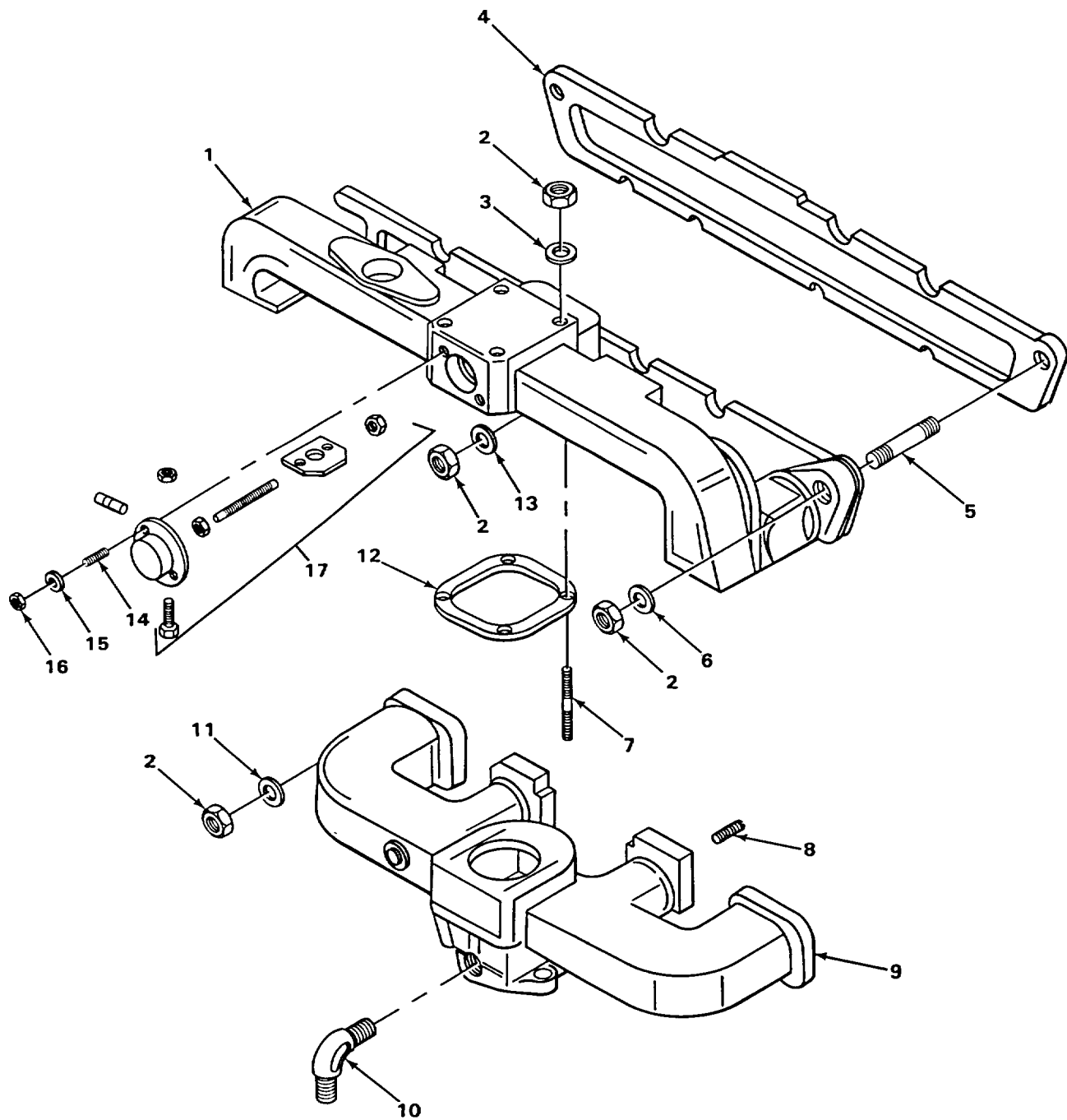

FIGURE 8. INTAKE AND EXHAUST MANIFOLD.

TA218735

SECTION II

TM 10-3930-623-34P

(1) ILLUS- TRATION		(2)	(3)	(4)	(5)	(6)		(7)	(8)
(a) FIG NO.	(b) ITEM NO.	SMR CODE	NATIONAL STOCK NUMBER	FSCM	PART NUMBER	DESCRIPTION	USABLE ON CODE	U/M	QTY INC IN UNIT
						0108- MANIFOLDS			
8	1	XBOZZ		14351	F601E5002	MANIFOLD, EXHAUST W/HEAT VALVE.....		EA	1
8	2	PAOZZ	5310-00-012-1908	81348	FFB571TYPEA	NUT, PLAIN, HEXAGON MANIFOLD MTG.....		EA	15
8	3	PAOZZ	5310-00-894-9407	14351	X14323	WASHER, FLAT MANIFOLD MTG.....		EA	4
8	4	PAOZZ	5330-00-030-0819	50740	F600E310	GASKET MANIFOLD PART OF KIT P/N F6U01002.....		EA	1
8	5	PAOZZ	5307-00-466-4746	14351	13XX4221	STUD, PLAIN MANIFOLD MTG.....		EA	10
8	6	PFOZZ	5310-00-433-3800	14351	X14186	WASHER, FLAT MANIFOLD MTG .....		EA	2
8	7	PFOZZ	5307-00-478-0516	14351	X1980	STUD, PLAIN INTAKE AND EXHAUST MANIFOLD MTG.....		EA	4
8	8	PFOZZ	4730-00-101-2616	92679	126045	PLUG, PIPE INTAKE MANIFOLD.....		EA	1
8	9	PFOZZ	2805-00-407-4977	14351	F600F00506	MANIFOLD, INTAKE .....		EA	1
8	10	PAOZZ	4730-00-137-1760	14351	X12592	ELBOW, TUBE AT MANIFOLD .....		EA	1
8	11	PAOZZ	5365-00-842-9674	14351	X14437	WASHER, FLAT MANIFOLD MTG.....		EA	6
8	12	PAOZZ	5330-00-399-7018	50740	F600E00212	GASKET MANIFOLD MTG .....		EA	1
8	13	PAOZZ	5310-00-080-6004	96906	MS27183-14	WASHER, FLAT MANIFOLD MTG.....		EA	3
8	14	PAOZZ	5307-00-364-4942	14351	X19871	STUD, PLAIN HEAT CONTROL VALVE SELECTOR.....		EA	1
8	15	PAOZZ	5310-00-823-8804	96906	MS27183-9	WASHER, FLAT HEAT CONTROL VALVE .....		EA	1
8	16	PAOZZ	5310-00-616-1330	14351	X1800C	NUT, PLAIN, HEXAGON HEAT CONTROL VALVE SELECTOR .....		EA	1

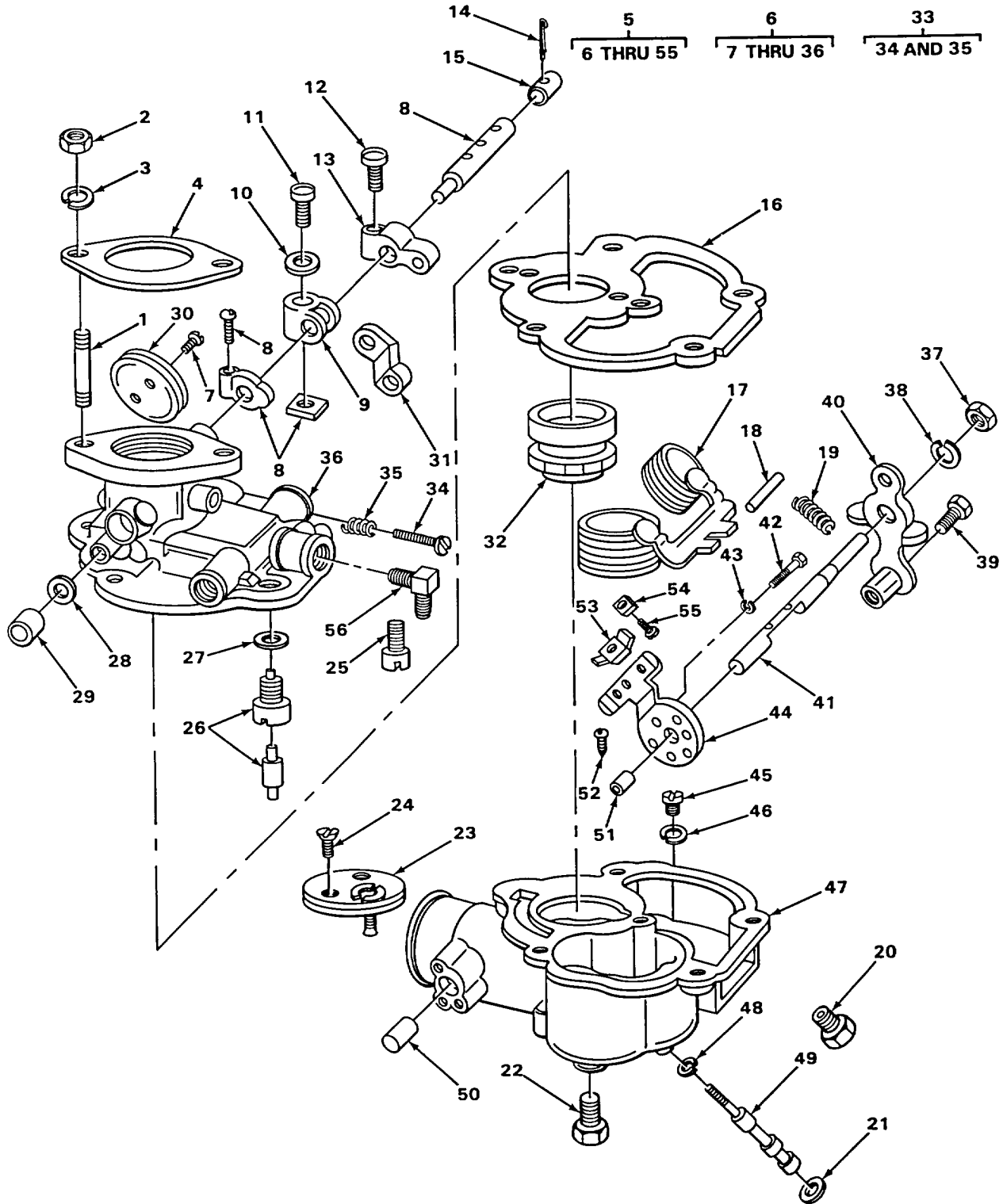

FIGURE 9. CARBURETOR.

TA218736

SECTION II

TM 10-3930-623-20P

(1) ILLUS- TRATION		(2)	(3)	(4)	(5)	(6)	(7)	(8)	
(a) FIG NO.	(b) ITEM NO.	SMR CODE	NATIONAL STOCK NUMBER	FSCM	PART NUMBER	DESCRIPTION	USABLE ON CODE	U/M	QTY INC IN UNIT
						GROUP 03 - FUEL SYSTEM 0301 - CARBURETOR			
9	1	PAOZZ	5307-00-151-5402	14351	X19006B	STUD, PLAIN.....		EA	2
9	2	PAOZZ	5310-00-732-0558	96906	MS51967-8	NUT, PLAIN, HEXAGON CARBURETOR ATTACHING .....		EA	2
9	3	PAOZZ	5310-01-130-9065	96906	MS35338-46	WASHER, LOCK CARBURETOR ATTACHING .....		EA	2
9	4	PAOZZ	5330-00-363-6561	79960	C141-4-1	GASKET FLANGE PART OF KIT P/N K2127 .....		EA	1
9	5	XDOFF		79960	267J10-13489	CARBURETOR, FLOAT .....		EA	1
9	56	PAOZZ	4730-00-254-6211	30327	E14A	ELBOW, PIPE TO TUBE CARBURETOR FUEL LINE MTG.....		EA	1

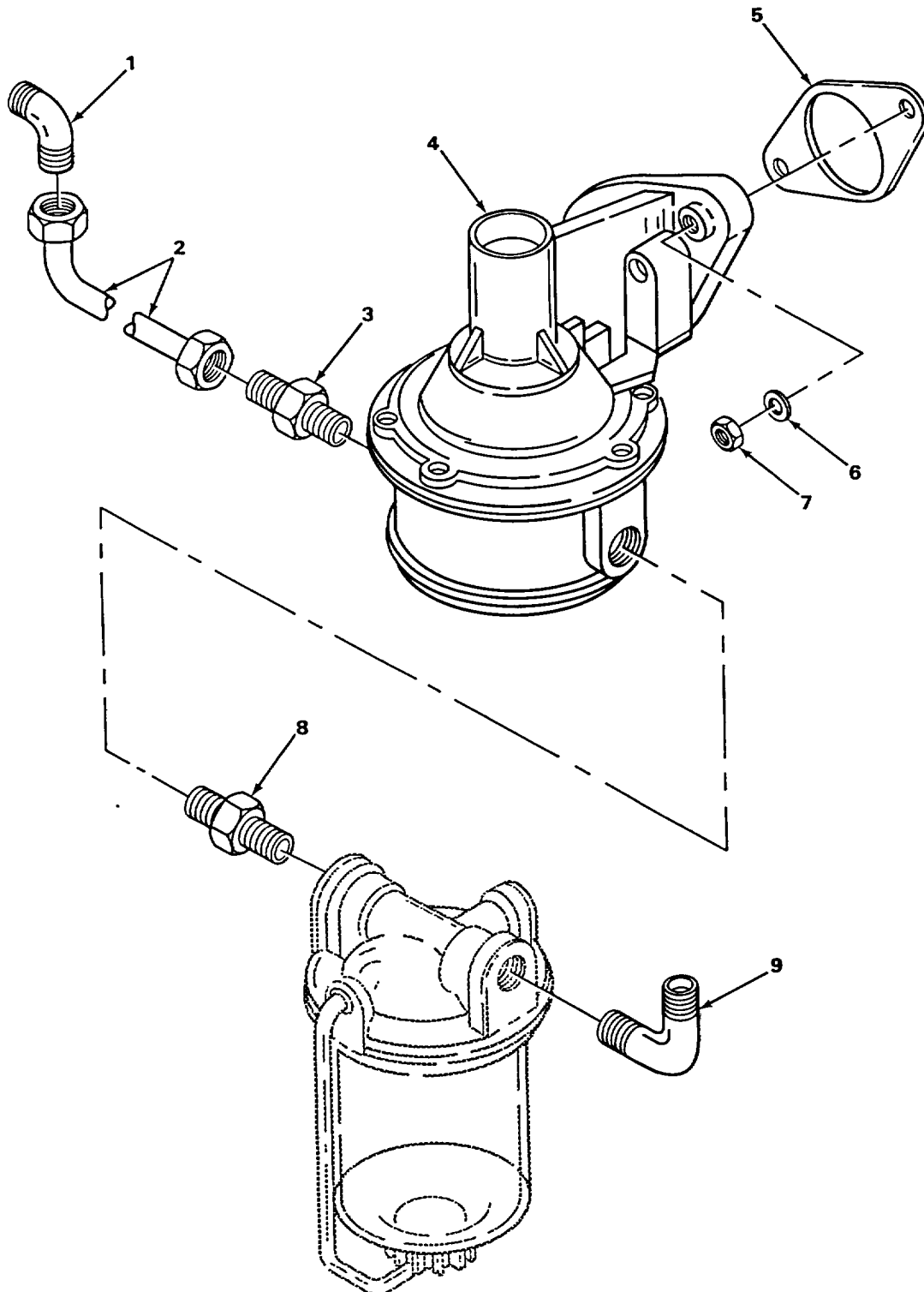

TA218737

FIGURE 10. FUEL PUMP

SECTION II

TM 10-3930-623-20P

(1) ILLUS- TRATION		(2)	(3)	(4)	(5)	(6)	(7)	(8)	
(a) FIG NO.	(b) ITEM NO.	SMR CODE	NATIONAL STOCK NUMBER	FSCM	PART NUMBER	DESCRIPTION	USABLE ON CODE	U/M	QTY INC IN UNIT
						0302 - FUEL PUMPS			
10	1	PAOZZ	4730-00-288-9440	81240	GM118754	ELBOW, PIPE TO TUBE FUEL LINE TO CARBURETOR .....		EA	1
10	2	XBOZZ		14351	136MHB2	TUBE ASSEMBLY CARBURETOR TO FUEL PUMP .....		EA	1
10	3	PAOZZ	4730-00-142-2177	96906	MS39158-4	NIPPLE, TUBE COUPLING FUEL LINE TO PUMP .....		EA	1
10	4	PAOZZ	2910-00-333-3834	70040	5594037	PUMP, FUEL, CAM ACTUA .....		EA	1
10	5	PAOZZ	5330-00-360-8491	50740	16EV201	GASKET FUEL PUMP PART OF KIT P/N F6U3001 .....		EA	1
10	6	PAOZZ	5310-01-130-9065	96906	MS35338-46	WASHER, LOCK FUEL PUMP ATTACHING .....		EA	2
10	7	PAOZZ	5310-00-732-0558	96906	MS51967-8	NUT, PLAIN, HEXAGON FUEL PUMP MTG .....		EA	2
10	8	XDOZZ		24617	115118	NIPPLE, PIPE FILTER TO PUMP .....		EA	1
10	9	PAOZZ	4730-00-639-9730	07334	A0563	ELBOW, PIPE FUEL LINE TO FUEL PUMP .....		EA	1

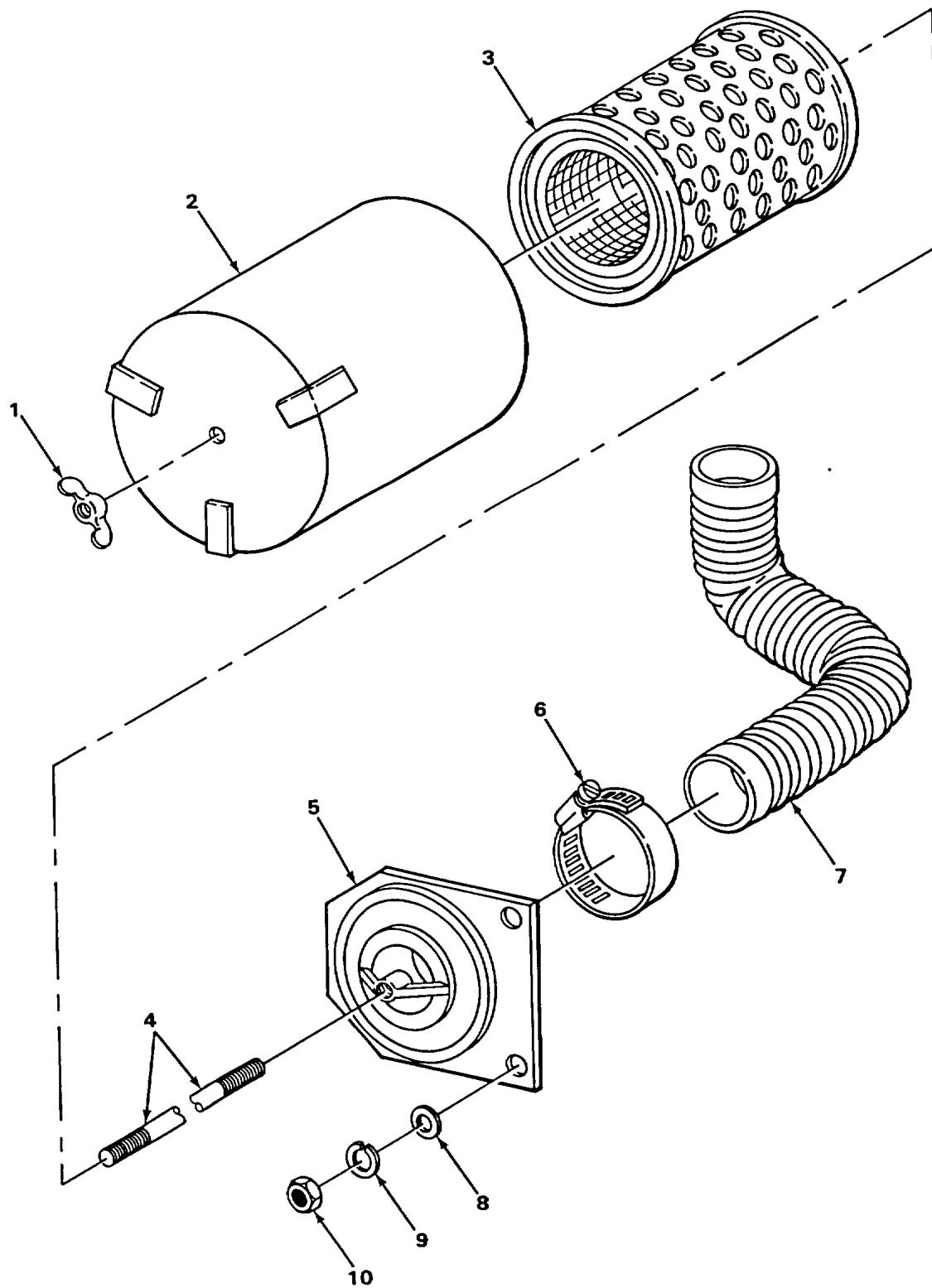

FIGURE 11. AIR CLEANER.

TA218738



SECTION II

TM 10-3930-623-20P

(1) ILLUS- TRATION		(2)	(3)	(4)	(5)	(6)	(7)	(8)	
(a) FIG NO.	(b) ITEM NO.	SMR CODE	NATIONAL STOCK NUMBER	FSCM	PART NUMBER	DESCRIPTION	USABLE ON CODE	U/M	QTY INC IN UNIT
						0304 - AIR CLEANER			
11	1	PAOZZ	5310-00-080-8495	96906	MS35425-39	NUT, PLAIN, WING AIR CLEANER ATTACHING.....		EA	1
11	2	XBOZZ		05415	278MAH2	SHIELD AIR CLEANER.....		EA	1
11	3	PAOZZ	2940-00-852-3743	73370	CA70PL	ELEMENT, AIR CLEANER INTAKE.....		EA	1
11	4	XBOZZ		05415	98MPY1	ROD AIR CLEANER.....		EA	1
11	5	XBOZZ		05415	100842	BRACKET AIR CLEANER.....		EA	1
11	6	PAOZZ	4730-00-909-8627	96906	MS35842-13	CLAMP, HOSE AIR CLEANER.....		EA	2
11	7	XDOZZ		05415	Q76-7164	HOSE, RUBBER PREFORMED AIR CLEANER .....		EA	1
11	8	PFOZZ	5310-00-080-6004	96906	MS27183-14	WASHER, FLAT BRACKET ATTACHING .....		EA	2
11	9	PAOZZ	5310-01-130-9065	96906	MS35338-46	WASHER, LOCK BRACKET ATTACHING .....		EA	2
11	10	PAOZZ	5310-00-732-0558	96906	MS51967-8	NUT, PLAIN, HEXAGON BRACKET ATTACHING .....		EA	2

3  
4 AND 5

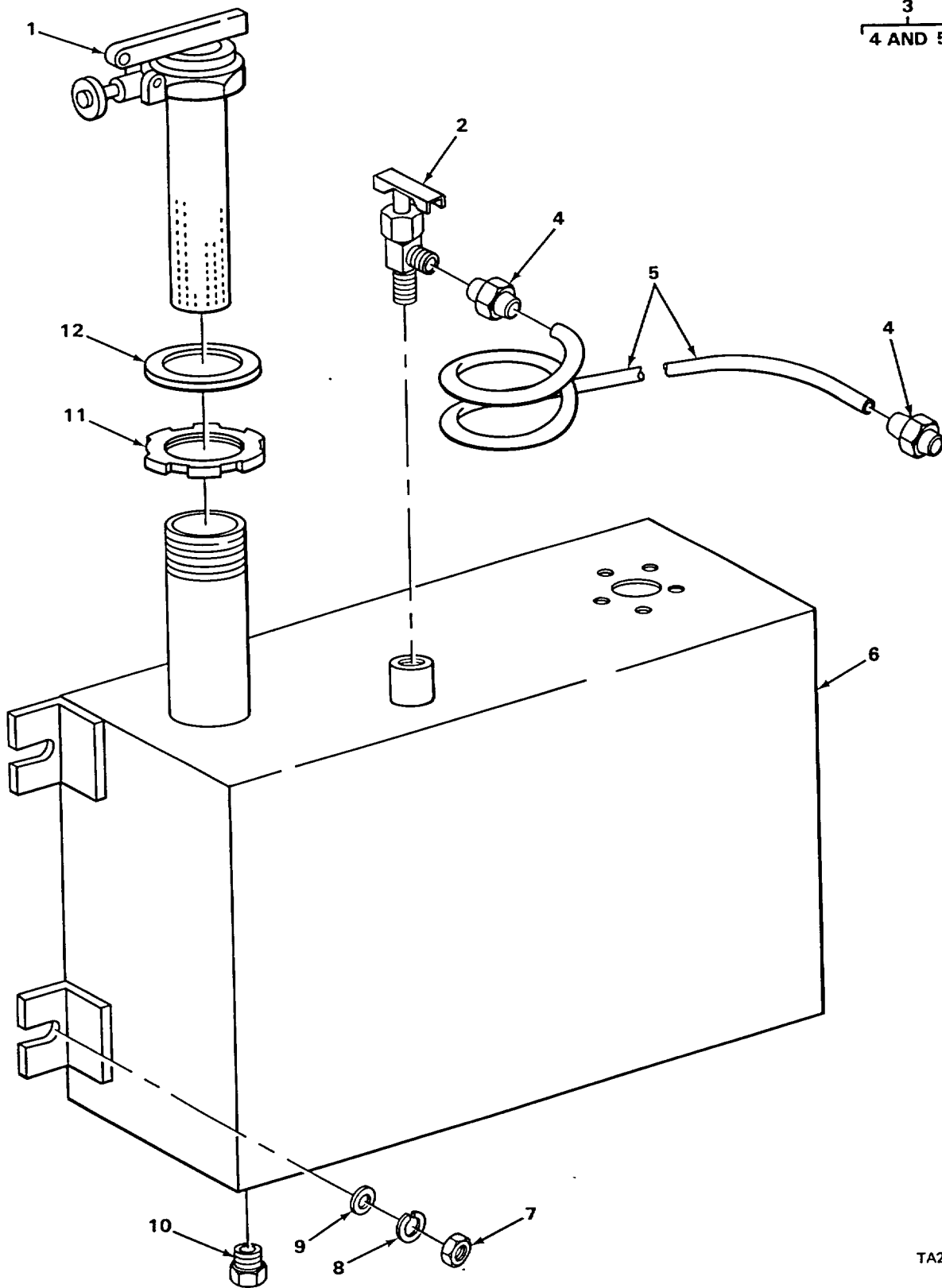

FIGURE 12. FUEL TANK, LINES AND FITTINGS.

TA218739

SECTION II

TM 10-3930-623-20P

(1) ILLUS- TRATION		(2)	(3)	(4)	(5)	(6)	(7)	(8)	
(a) FIG NO.	(b) ITEM NO.	SMR CODE	NATIONAL STOCK NUMBER	FSCM	PART NUMBER	DESCRIPTION	USABLE ON CODE	U/M	QTY INC IN UNIT
						0306 - TANKS, LINES, FITTINGS, HEADERS			
12	1	XDOZZ		14892	F7X110	FILTER HEAD FUEL.....		EA	1
12	2	PAOZZ	4820-00-289-3378	30327	204SAE	COCK, SHUTOFF, SCREW STEM .....		EA	1
12	3	AOOOO		05415	136MHP2	TUBE ASSEMBLY, METAL.....		EA	1
12	4	XDOZZ		79470	11110X5	.NUT, TUBE COUPLING .....		EA	2
12	5	MOOZZ		19207	WWT775 SPEC-1	TUBE, COPPER MANUFACTURE FROM P/N WWT775SPEC.....		EA	1
12	6	PAOHH	2910-00-155-3150	05415	148MFP2	TANK, FUEL, ENGINE.....		EA	1
12	7	PAOZZ	5310-00-732-0558	96906	MS51967-8	NUT, PLAIN, HEXAGON TANK ATTACHING.....		EA	4
12	8	PAOZZ	5310-01-130-9065	96906	MS35338-46	WASHER, LOCK TANK ATTACHING.....		EA	4
12	9	PFOZZ	5310-00-080-6004	96906	MS27183-14	WASHER, FLAT TANK ATTACHING.....		EA	4
12	10	PAOZZ	4730-00-359-3872	02892	8485984	PLUG, PIPE DRAIN TANK.....		EA	2
12	11	XBOZZ		03743	BL2000	NUT, LOCK FUEL TANK CAP.....		EA	1
12	12	PAOZZ	5365-00-166-8597	05415	127MCY1	WASHER, SPECIAL FUEL TANK CAP.....		EA	1

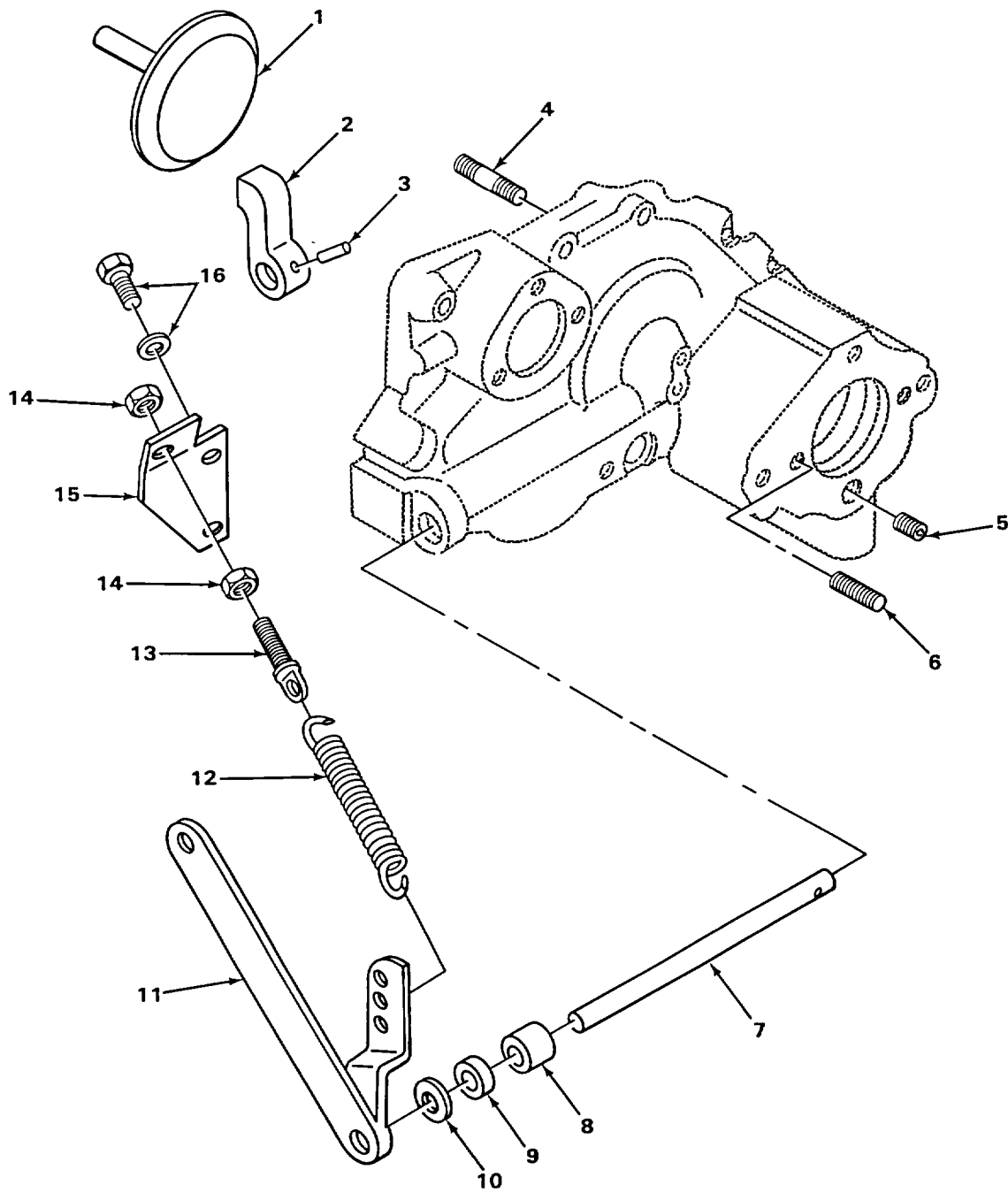

FIGURE 13. GOVERNOR.

TA218740

SECTION II

TM 10-3930-623-20P

(1) ILLUS- TRATION		(2)	(3)	(4)	(5)	(6)		(7)	(8)
(a) FIG NO.	(b) ITEM NO.	SMR CODE	NATIONAL STOCK NUMBER	FSCM	PART NUMBER	DESCRIPTION	USABLE ON CODE	U/M	QTY INC IN UNIT
						0308 - ENGINE SPEED GOVERNOR AND CONTROLS			
13	12	PAOZZ	5360-00-096-6214	50740	Y400S213	SPRING, HELICAL, EXTE GOVERNOR.....		EA	1
13	13	PAOZZ	5306-00-276-8031	02978	X5864	BOLT, EYE SPRING ADJUSTING, GOVERNOR.....		EA	1
13	14	PAOZZ	5310-00-792-4394	14351	X18251	NUT, SPECIAL SPRING ADJUSTING, GOVERNOR. ....		EA	2
13	15	PFOZZ	2805-00-403-4795	50740	F162S00247	ANCHOR GOVERNOR SPRING .....		EA	1
13	16	PAOZZ	5306-00-689-3992	14351	X5790	BOLT, ASSEMBLED WASH ANCHOR MTG.....		EA	2

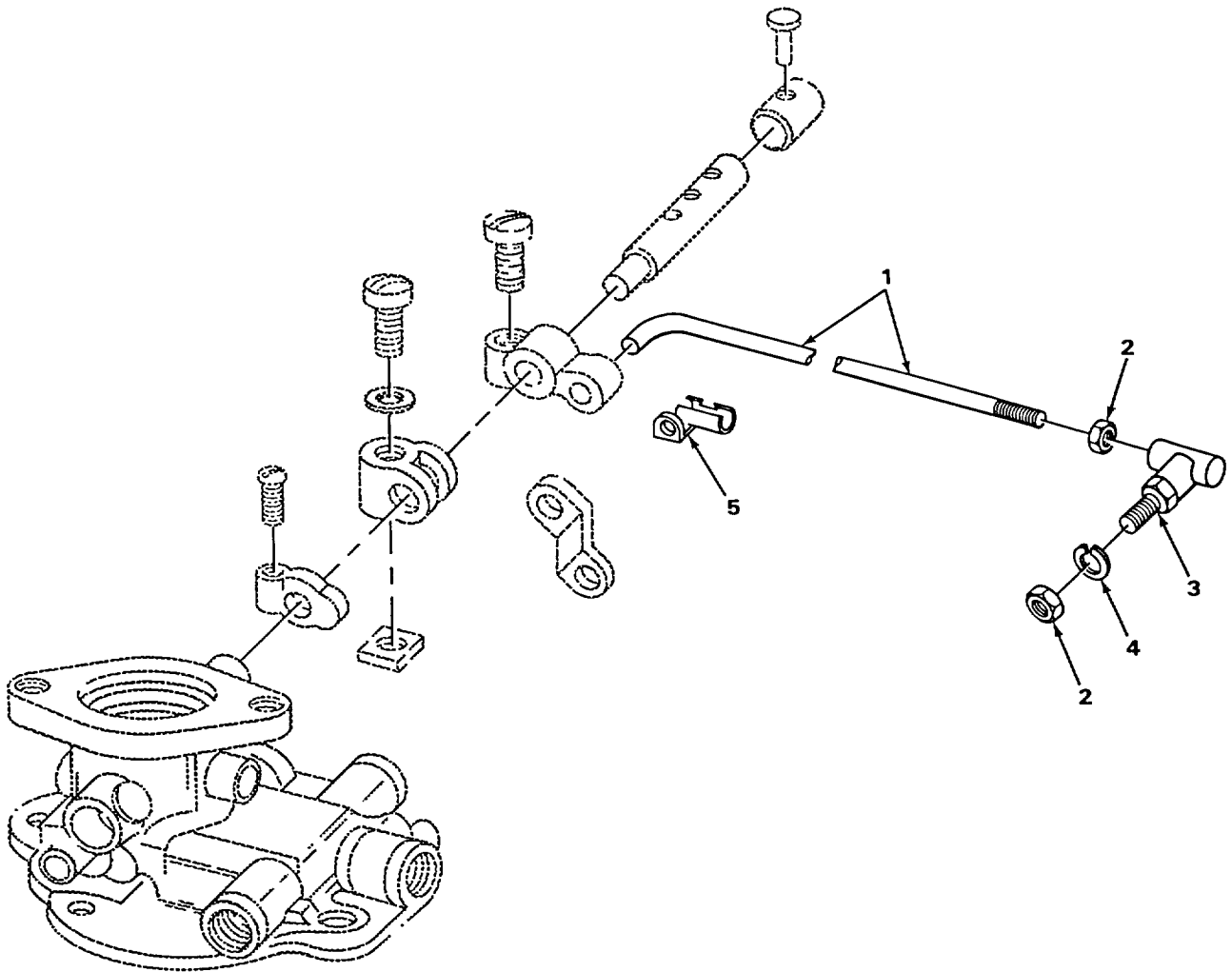

TA218741

FIGURE 14. GOVERNOR CONTROLS.

(1) ILLUS- TRATION		(2)	(3)	(4)	(5)	(6)	(7)	(8)	
(a) FIG NO.	(b) ITEM NO.	SMR CODE	NATIONAL STOCK NUMBER	FSCM	PART NUMBER	DESCRIPTION	USABLE ON CODE	U/M	QTY INC IN UNIT
						0308(CONT)			
14	1	XBOZZ		14351	X7658-144	ROD, CONTROL GOVERNOR.....		EA	1
14	2	PAOZZ	5310-00-768-0319	96906	MS51968-2	NUT, PLAIN, HEXAGON BALL JOINT TO ROD .....		EA	2
14	3	PAOZZ	2530-00-106-5618	14351	X13201	BALL JOINT GOVERNOR CONTROL ROD.....		EA	1
14	4	PAOZZ	5310-00-582-5965	96906	MS35338-44	WASHER, LOCK BALL JOINT TO ROD. ....		EA	1
14	5	PAOZZ	5340-00-705-9566	14351	X7507	CLIP, ROD END GOVERNOR.....		EA	1

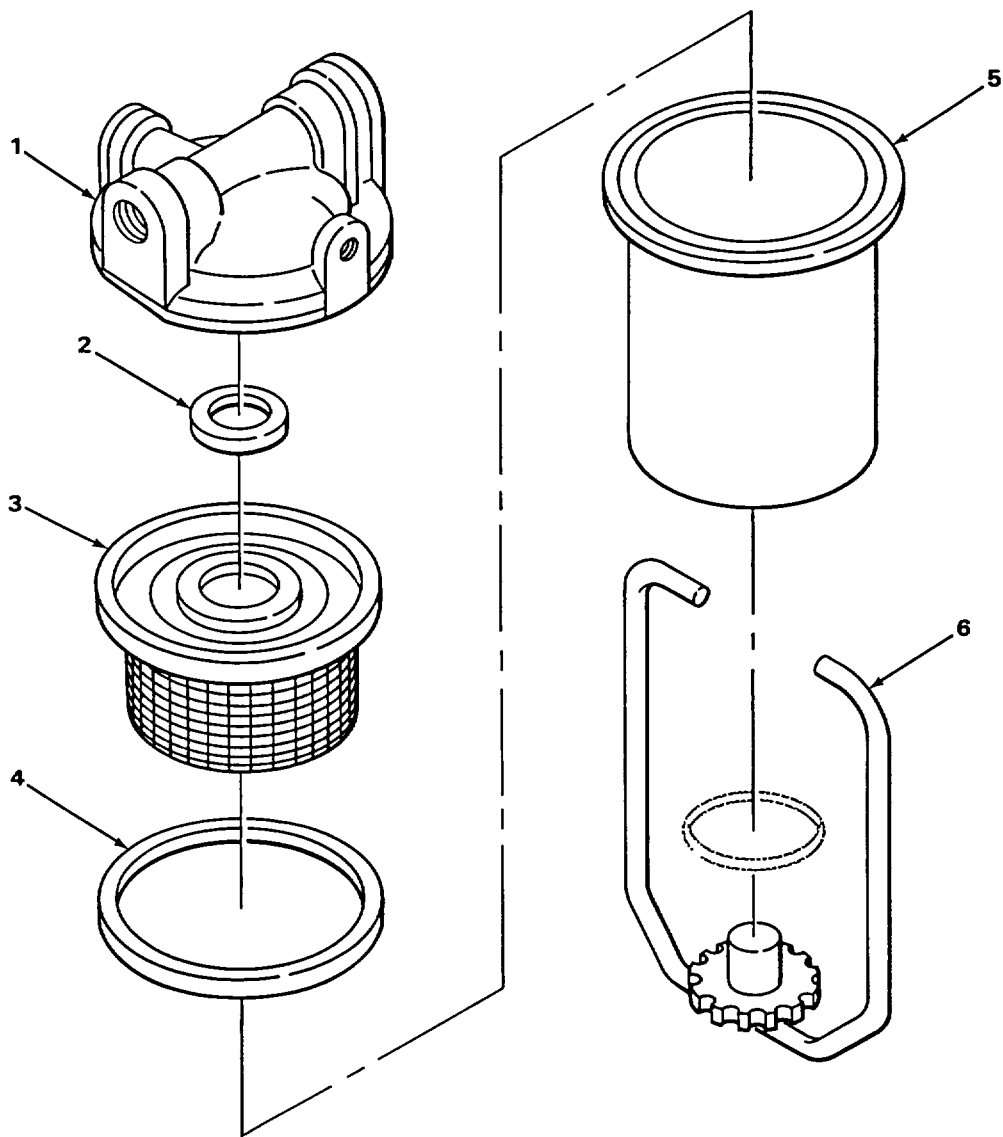

TA218742

FIGURE 15. FUEL FILTER.



SECTION II

TM 10-3930-623-20P

(1) ILLUS- TRATION		(2)	(3)	(4)	(5)	(6)	(7)	(8)	
(a) FIG NO.	(b) ITEM NO.	SMR CODE	NATIONAL STOCK NUMBER	FSCM	PART NUMBER	DESCRIPTION	USABLE ON CODE	U/M	QTY INC IN UNIT
						0309 - FUEL FILTERS			
15	1	XDOOO		14892	F466-13	FILTER ASSEMBLY FUEL .....		EA	1
15	2	XDOZZ		14892	F120	.WASHER FUEL FILTER HEAD.....		EA	1
15	3	XDOZZ		14892	F2X1T3	STRAINER ASSEMBLY FUEL SEDIMENT .....		EA	1
15	4	XDOZZ		06840	F1X38	.GASKET FILTER BOWL.....		EA	1
15	5	PAOZZ	2910-00-293-6915	79960	FBX56	.BOWL, SEDIMENT FUEL FILTER.....		EA	1
15	6	XDOZZ		14892	F10X3	.FILTER BAIL .....		EA	1

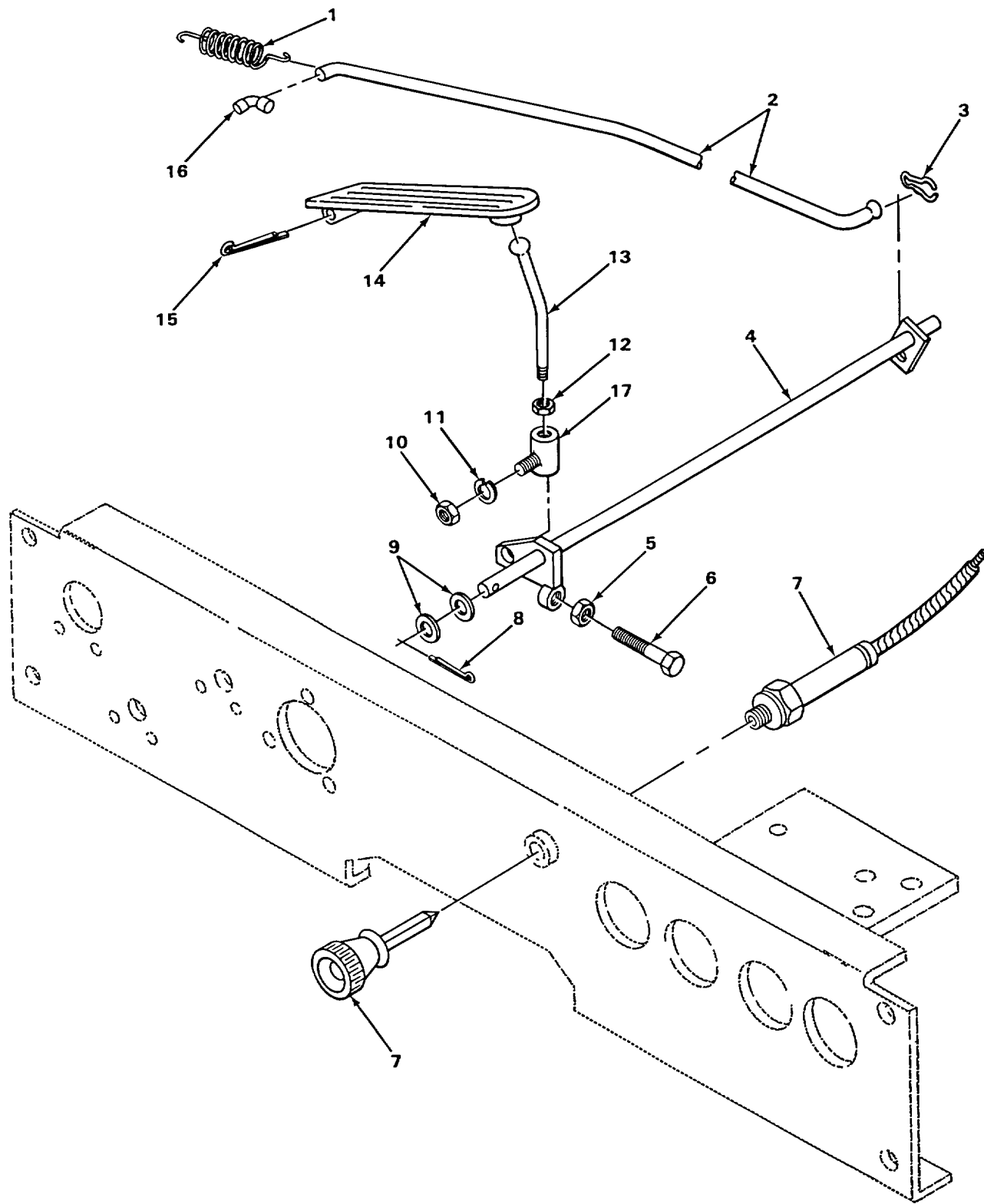

TA218743

FIGURE 16. ACCELERATOR PEDAL, LINKAGE, AND-CHOKE CONTROL.

SECTION II

TM 10-3930-623-20P

(1) ILLUS- TRATION		(2)	(3)	(4)	(5)	(6)	(7)	(8)	
(a) FIG NO.	(b) ITEM NO.	SMR CODE	NATIONAL STOCK NUMBER	FSCM	PART NUMBER	DESCRIPTION	USABLE ON CODE	U/M	QTY INC IN UNIT
						0312 - ACCELERATOR, THROTTLE OR CHOKE CONTROL			
16	1	PAOZZ	5360-00-478-0397	05415	100751	SPRING, HELICAL, EXTE ACCELERATOR RETURN.....	EA		1
16	2	XBOZZ		05415	98MRN1	ROD ACCELERATOR, SHAFT TO CARBURETOR.....	EA		1
16	3	PAOZZ	5340-00-489-5956	83058	72410S	CLIP ACCELERATOR ROD.....	EA		1
16	4	XBOZZ		05415	494MTR2	SHAFT ACCELERATOR SHAFT ATTACHING.....	EA		1
16	5	PAOZZ	5310-00-851-2682	96906	MS35691-17	NUT, PLAIN, HEXAGON JAM, ACCELERATOR PEDAL STOP.....	EA		2
16	6	PAOZZ	5305-00-269-3213	96906	MS90725-62	SCREW, CAP, HEXAGON HEAD ACCELERATOR PEDAL STOP.....	EA		1
16	7	XDOZZ		70436	64032770	CABLE CHOKE.....	EA		1
16	8	PAOZZ	5315-00-842-3044	96906	MS24665-283	PIN, COTTER ACCELERATOR ATTACHING .....	EA		2
16	9	PAOZZ	5310-00-809-4061	96906	MS27183-15	WASHER, FLAT.....	EA		2
16	10	PAOZZ	5310-00-880-7746	96906	MS51968-5	NUT, PLAIN, HEXAGON.....	EA		1
16	11	PAOZZ	5310-00-407-9566	96906	MS35338-45	WASHER, LOCK BALL JOINT MTG.....	EA		1
16	12	PAOZZ	5310-00-853-9335	96906	MS35691-13	NUT, PLAIN, HEXAGON JAM, ACCELERATOR ROD ADJUSTING....	EA		1
16	13	XBOZZ		05415	98MHX1	ROD, ACCELERATOR PEDAL TO SHAFT .....	EA		1
16	14	XDOZZ		92850	26C89	PEDAL ACCELERATOR.....	EA		1
16	15	PAOZZ	5315-00-842-3045	96906	MS24665-499	PIN, COTTER PEDAL ATTACHING .....	EA		1
16	16	PAOZZ	2910-00-489-5955	83058	HS98330	CLIP ACCELERATOR ROD.....	EA		1
16	17	PAOZZ	3010-00-931-4542	05415	14Y8568	BALL JOINT ACCELERATOR ROD.....	EA		1

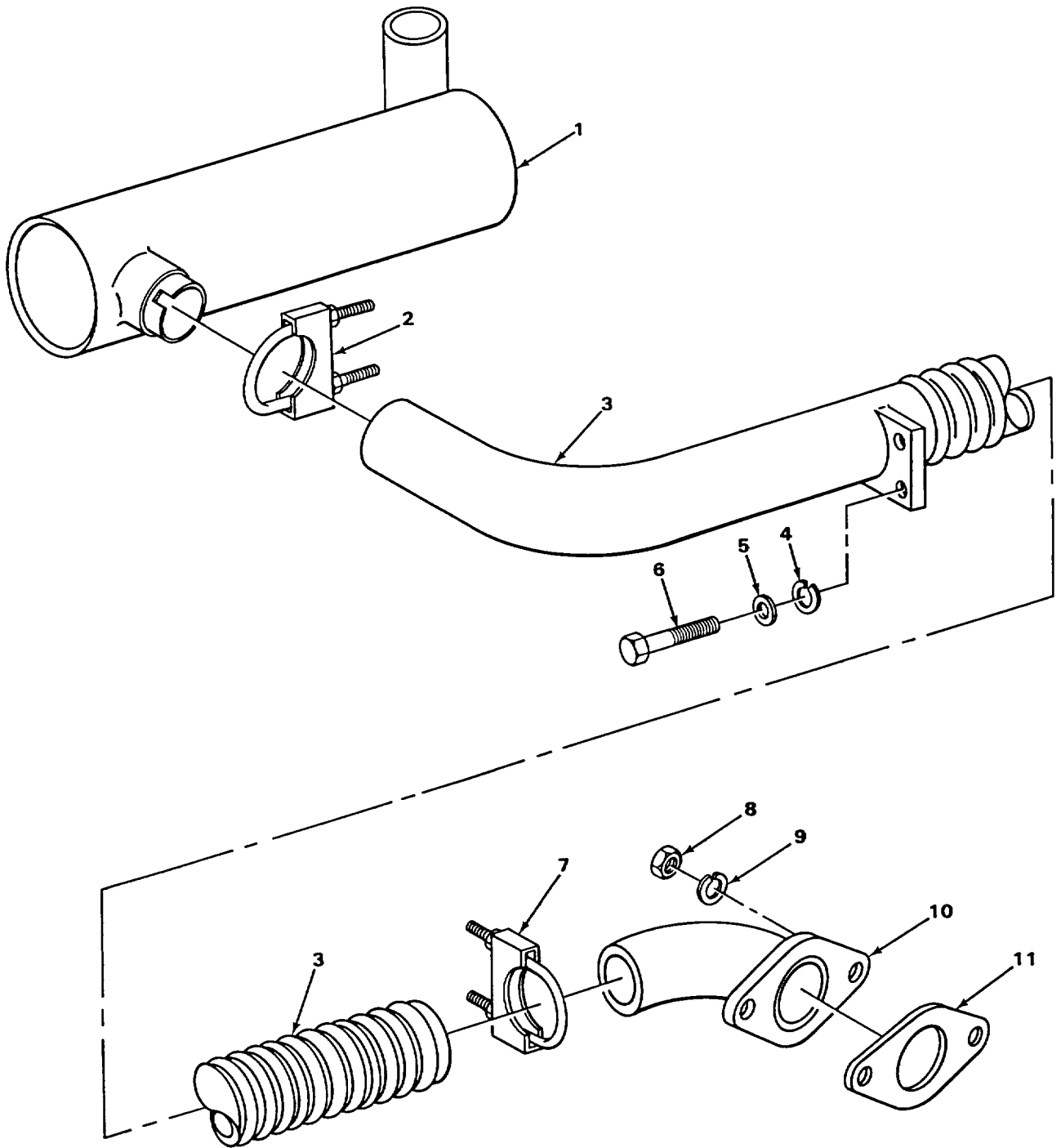

TA218744

FIGURE 17. MUFFLER AND PIPES.

SECTION II

TM 10-3930-623-20P

(1) ILLUS- TRATION		(2)	(3)	(4)	(5)	(6)		(7)	(8)
(a) FIG NO.	(b) ITEM NO.	SMR CODE	NATIONAL STOCK NUMBER	FSCM	PART NUMBER	DESCRIPTION	USABLE ON CODE	U/M	QTY INC IN UNIT
						GROUP 04 - EXHAUST SYSTEM 0401 - MUFFLER AND PIPES			
17	2	PAOZZ	5340-00-304-7393	76110	X22	CLAMP, LOOP MUFFLER ATTACHING.....		EA	1
17	3	MOOZZ		05415	135MET6	HOSE, METAL EXHAUST MANUFACTURE FROM P/N U120.....		EA	1
17	4	PAOZZ	5310-00-087-7493	96906	MS27183-13	WASHER, FLAT TUBE ATTACHING.....		EA	2
17	5	PAOZZ	5310-00-407-9566	96906	MS35338-45	WASHER, LOCK.....		EA	2
17	6	PAOZZ	5306-00-225-8497	96906	MS90725-32	SCREW, CAP, HEXAGON HEAD TUBE ATTACHING.....		EA	2
17	7	PAOZZ	5340-00-761-8959	76110	X187	CLAMP, HOSE EXHAUST ATTACHING .....		EA	1
17	8	PAOZZ	5310-00-732-0558	96906	MS51967-8	NUT, PLAIN, HEXAGON FLANGE ATTACHING.....		EA	2
17	9	PAOZZ	5310-01-130-9065	96906	MS35338-46	WASHER, LOCK FLANGE ATTACHING.....		EA	2
17	10	PFOZZ	4730-00-407-5065	05415	741AP2	FLANGE ELBOW EXHAUST.....		EA	1
17	11	PFOZZ	5330-01-133-4784	02978	F400E253	GASKET FLANGE. ....		EA	1

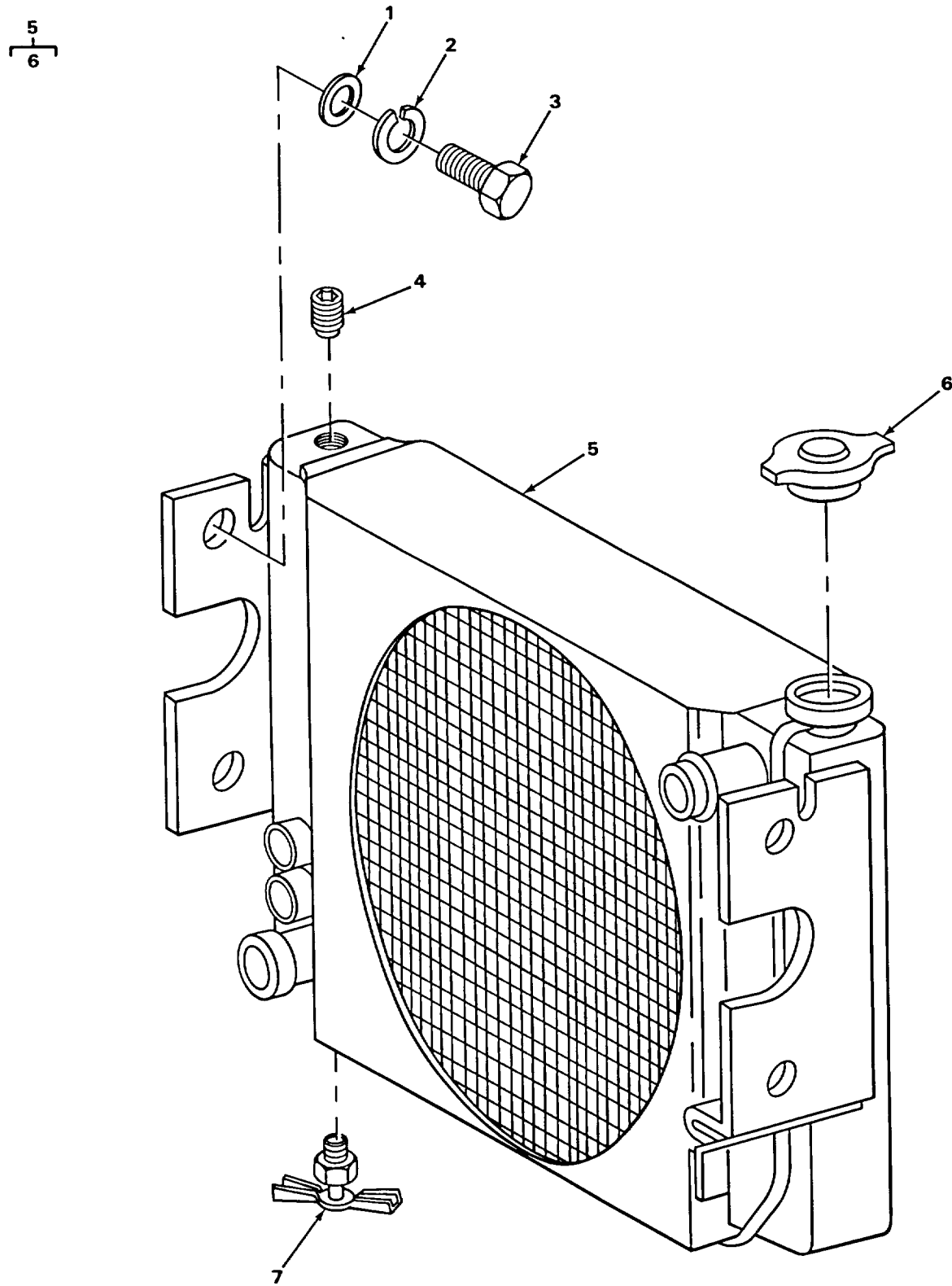

FIGURE 18. RADIATOR.

TA218745

SECTION II

TM 10-3930-623-20P

(1) ILLUS- TRATION		(2)	(3)	(4)	(5)	(6)	(7)	(8)	
(a) FIG NO.	(b) ITEM NO.	SMR CODE	NATIONAL STOCK NUMBER	FSCM	PART NUMBER	DESCRIPTION	USABLE ON CODE	U/M	QTY INC IN UNIT
						GROUP 05 - COOLING SYSTEM 0501 - RADIATOR			
18	1	PFOZZ	5310-00-080-6004	96906	MS27183-14	WASHER, FLAT RADIATOR ATTACHING.....	EA		4
18	2	PAOZZ	5310-01-130-9065	96906	MS35338-46	WASHER, LOCK RADIATOR ATTACHING.....	EA		4
18	3	PAOZZ	5305-00-269-3214	96906	MS90725-64	SCREW, CAP, HEXAGON HEAD RADIATOR ATTACHING.....	EA		4
18	4	PAOZZ	4730-00-044-4577	30780	1-4SHPS	PLUG, PIPE RADIATOR.....	EA		1
18	5	PAOHH	2930-00-489-5961	50022	DA479200	RADIATOR, ENGINE COO.....	EA		1
18	6	XDOZZ		39215	461412	.CAP, RADIATOR.....	EA		1
18	7	PAOZZ	4820-00-272-3342	81349	MILC1203	COCK, DRAIN.....	EA		1

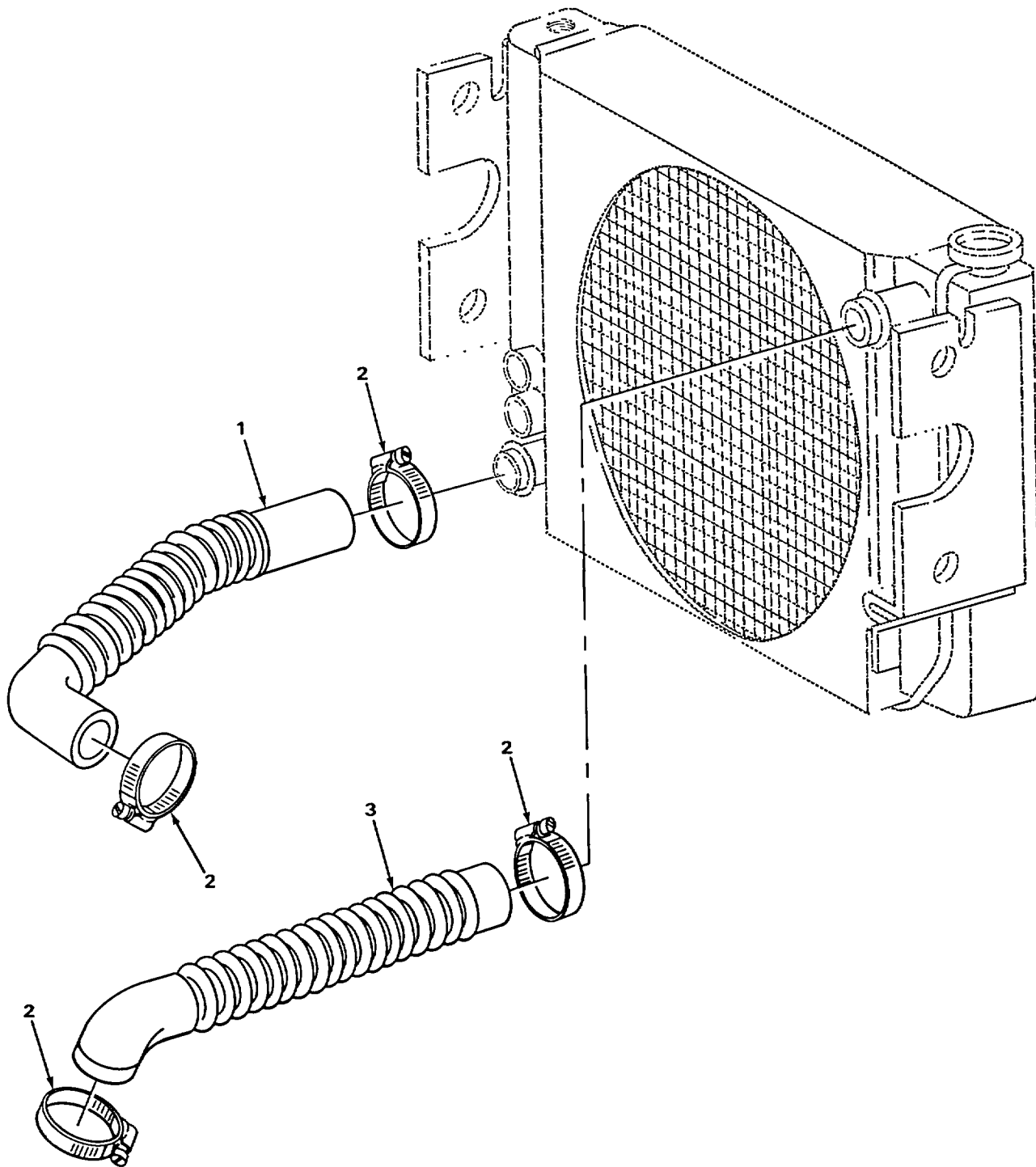

TA218746

FIGURE 19. RADIATOR HOSES.



SECTION II

TM 10-3930-623-20P

(1) ILLUS- TRATION		(2)	(3)	(4)	(5)	(6)	(7)	(8)	
(a) FIG NO.	(b) ITEM NO.	SMR CODE	NATIONAL STOCK NUMBER	FSCM	PART NUMBER	DESCRIPTION	USABLE ON CODE	U/M	QTY INC IN UNIT
						0503 - WATER MANIFOLD, HEADERS, THERMOSTATS AND HOUSING GASKET			
19	1	PAOZZ	4720-00-489-5960	11288	M90	HOSE, RUBBER PREFORMED RADIATOR, UPPER.....		EA	1
19	2	PAOZZ	4730-00-908-3193	96906	MS35842-12	CLAMP, HOSE RADIATOR HOSE ATTACHING.....		EA	4
19	3	MOOZZ		05415	134MLN1	HOSE, RUBBER PREFORMED RADIATOR, LOWER MANUFACTURE FROM NSN 4720-00-489-5960 .....		EA	1

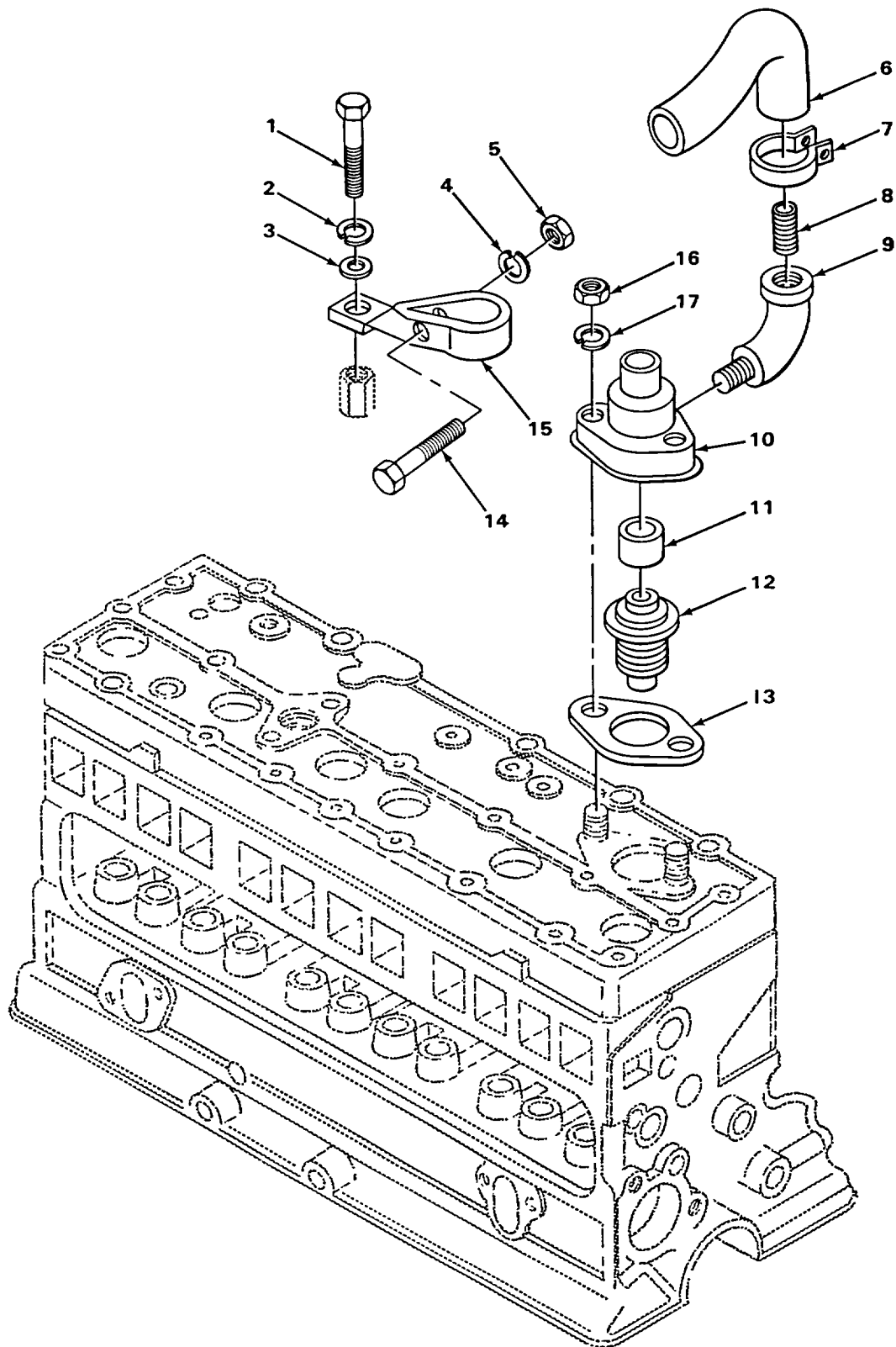

TA218747

FIGURE 20. THERMOSTAT, WATER OUTLET HOSE AND RELATED PARTS.

SECTION II

TM 10-3930-623-20P

(1) ILLUS- TRATION		(2)	(3)	(4)	(5)	(6)	(7)	(8)	
(a) FIG NO.	(b) ITEM NO.	SMR CODE	NATIONAL STOCK NUMBER	FSCM	PART NUMBER	DESCRIPTION	USABLE ON CODE	U/M	QTY INC IN UNIT
						0503 (CONT)			
20	1	PAOZZ	5305-01-010-2362	96906	MS18154-59	SCREW, CAP, HEXAGON H BRACE TO CYLINDER HEAD.....	EA		1
20	2	PAOZZ	5310-01-130-9065	96906	MS35338-46	WASHER, LOCK FILLER BRACE.....	EA		1
20	3	PFOZZ	5310-00-080-6004	96906	MS27183-14	WASHER, FLAT BRACE TO CYLINDER HEAD.....	EA		2
20	4	PAOZZ	5310-00-582-5965	96906	MS35338-44	WASHER, LOCK BRACE TO OIL FILLER.....	EA		1
20	5	PAOZZ	5310-00-761-6882	96906	MS51967-2	NUT, PLAIN, HEXAGON FILLER BRACE.....	EA		1
20	6	PAOZZ	4720-00-374-4157	14351	X2441	HOSE, RUBBER WATER OUTLET.....	EA		1
20	7	PAOZZ	4730-00-393-6688	24617	178306	CLAMP, HOSE HOSE MTG.....	EA		2
20	8	PAOZZ	4730-00-711-4920	14351	X12517	COUPLING, PIPE.....	EA		2
20	9	XDOZZ		24617	444167	ELBOW, PIPE HOSE MTG, 90 DEG, STREET.....	EA		2
20	10	PAOZZ	4730-00-269-8077	02978	Y112K373	HOUSING, THERMOSTAT.....	EA		1
20	11	PAOZZ	6620-00-382-8827	14351	F218K00202	RING THERMOSTAT ADAPTER.....	EA		1
20	12	PAOZZ	6620-00-100-1150	14351	F601K303	THERMOSTAT ENGINE.....	EA		1
20	13	PAOZZ	5330-00-249-6724	35311	DC2689	GASKET WATER OUTLET ELBOW PART OF KIT P/N F6U01002.....	EA		1
20	14	PAOZZ	5305-00-068-0502	96906	MS90725-6	SCREW, CAP, HEXAGON H BRACE TO OIL FILLER.....	EA		1
20	15	PAOZZ	5365-00-383-8939	04454	10EL00227	CLAMP FILLER TUBE.....	EA		1
20	16	PAOZZ	5310-00-880-7744	96906	MS51967-5	NUT, PLAIN, HEXAGON WATER OUTLET MTG.....	EA		2
20	17	PAOZZ	5310-00-407-9566	96906	MS35338-45	WASHER, LOCK WATER OUTLET MTG.....	EA		2
20		PAOZZ	5330-00-018-5526	50740	F6U01002	GASKET SET TOP, ENGINE.....	EA		1
3	4					RING, PISTON.....	EA		1
3	6					GASKET.....	EA		3
8	4					GASKET.....	EA		1
20	13					GASKET.....	EA		1

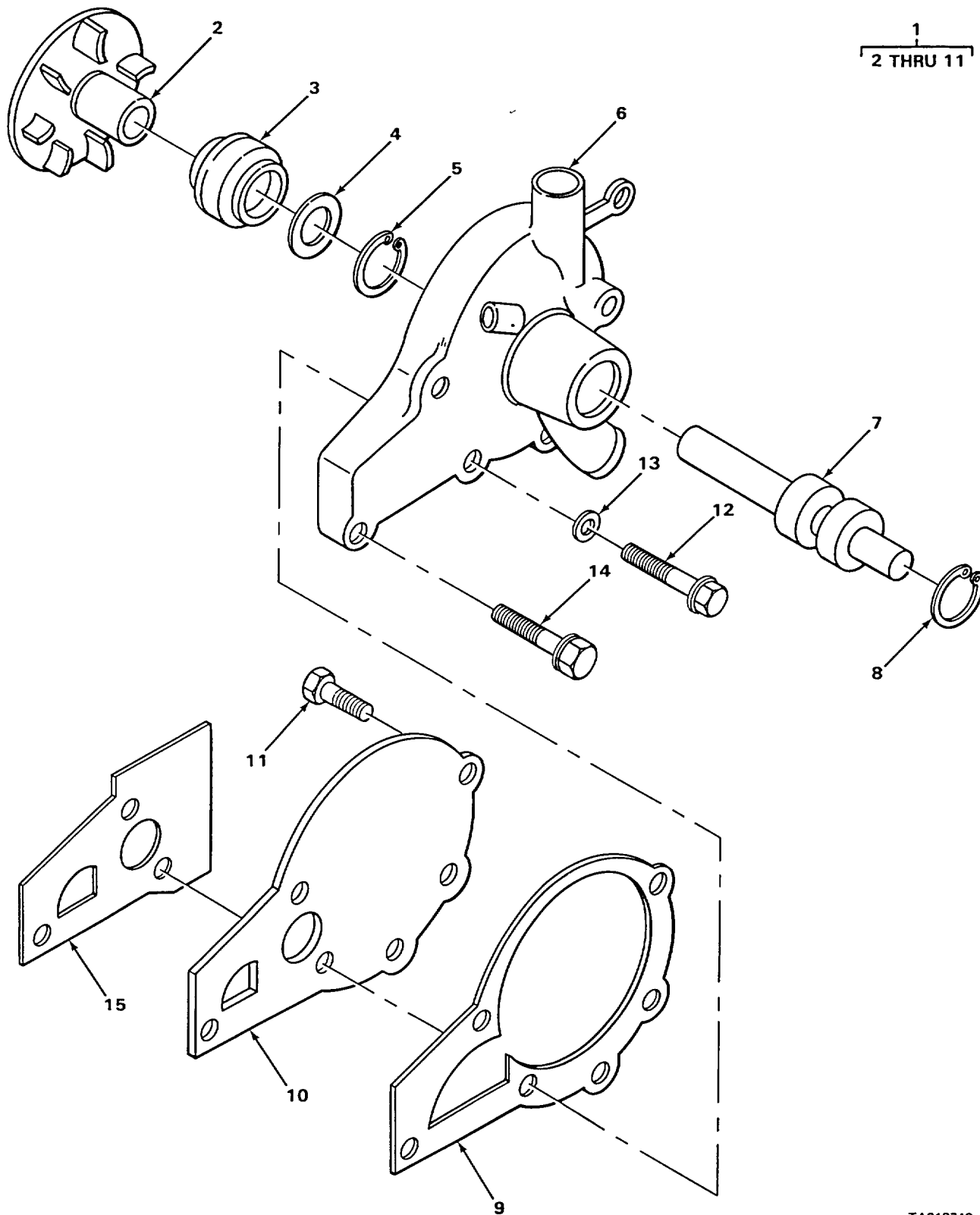

FIGURE 21. WATER PUMP.

TA218748

SECTION II

TM 10-3930-623-20P

(1) ILLUS- TRATION		(2)	(3)	(4)	(5)	(6)	(7)	(8)	
(a) FIG NO.	(b) ITEM NO.	SMR CODE	NATIONAL STOCK NUMBER	FSCM	PART NUMBER	DESCRIPTION	USABLE ON CODE	U/M	QTY INC IN UNIT
						0504 - WATER PUMP			
21	1	PAOFF	2930-00-855-5755	14351	F400K5134	PUMP, WATER .....		EA	1
21	12	XBOZZ		14351	X6917	SCREW, ASSEMBLED WASHER WATER PUMP MOUNTING .....		EA	1
21	13	PAOZZ	5310-00-684-3463	96906	MS51092-1	WASHER, FLAT WATER PUMP MOUNTING .....		EA	1
21	14	PAOZZ	5305-00-470-8554	14351	X6633	SCREW, ASSEMBLED WAS WATER PUMP MOUNTING .....		EA	1

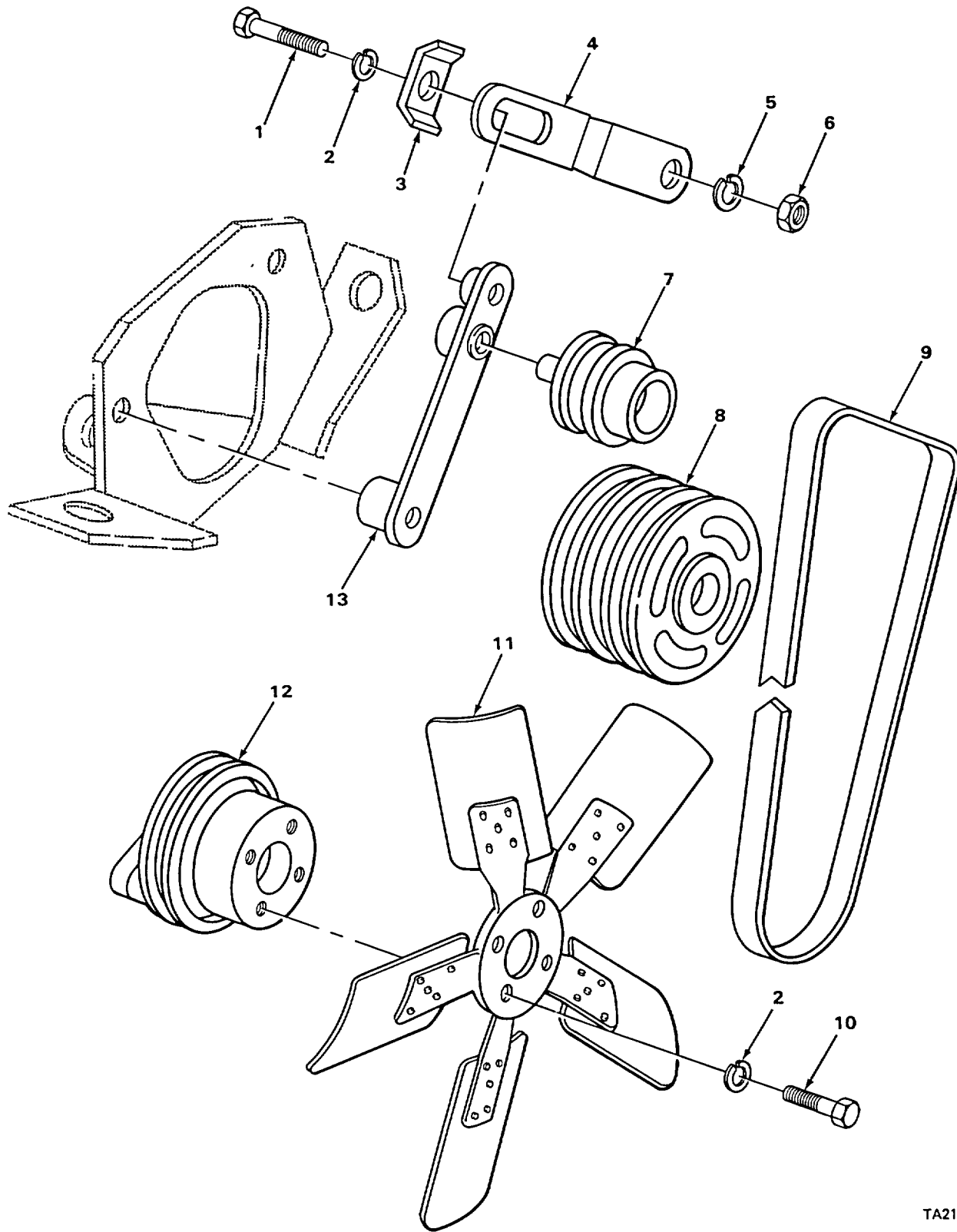

FIGURE 22. FAN ASSEMBLY.

TA218749

SECTION II

TM 10-3930-623-20P

(1) ILLUS- TRATION		(2)	(3)	(4)	(5)	(6)	(7)	(8)	
(a) FIG NO.	(b) ITEM NO.	SMR CODE	NATIONAL STOCK NUMBER	FSCM	PART NUMBER	DESCRIPTION	USABLE ON CODE	U/M	QTY INC IN UNIT
						0505 - FAN ASSEMBLY			
22	1	PAOZZ	5306-00-225-8499	96906	MS90725-34	SCREW STRAP TO ARM.....		EA	1
22	2	PAOZZ	5310-00-407-9566	96906	MS35338-45	WASHER, LOCK.....		EA	5
22	3	PAOZZ	2805-00-329-2571	14351	F400M00207	CLIP STRAP RETAINING.....		EA	1
22	4	PFOZZ	5340-00-403-4794	14351	F600M00268	STRAP IDLER PULLEY ADJUSTING.....		EA	1
22	5	PAOZZ	5310-01-130-9065	96906	MS35338-46	WASHER, LOCK STRAP MTG.....		EA	1
22	6	XDOZZ		81384	FFB571TYPEA	NUT, PLAIN, HEXAGON STRAP MTG.....		EA	1
22	7	PFOZZ	3020-00-407-4840	14351	F124K3391	PULLEY, GROOVE IDLER.....		EA	1
22	8	PFOZZ	3020-00-407-4837	14351	F209K3310	PULLEY FAN DRIVE. ....		EA	1
22	9	PAOZZ	3030-00-756-8391	96906	MS51065-34	BELT, V FAN DRIVE.....		EA	1
22	10	PAOZZ	5306-00-225-8497	96906	MS90725-32	SCREW, CAP, HEXAGON HEAD FAN ATTACHING.....		EA	4
22	11	XBOZZ		74080	OEC5-32	FAN, ENGINE COOLING.....		EA	1
22	12	XBOZZ		14351	F227K300	PULLEY, GROOVE WATER PUMP.....		EA	1
22	13	XBOZZ		14351	288MKF1	ARM, IDLER.....		EA	1

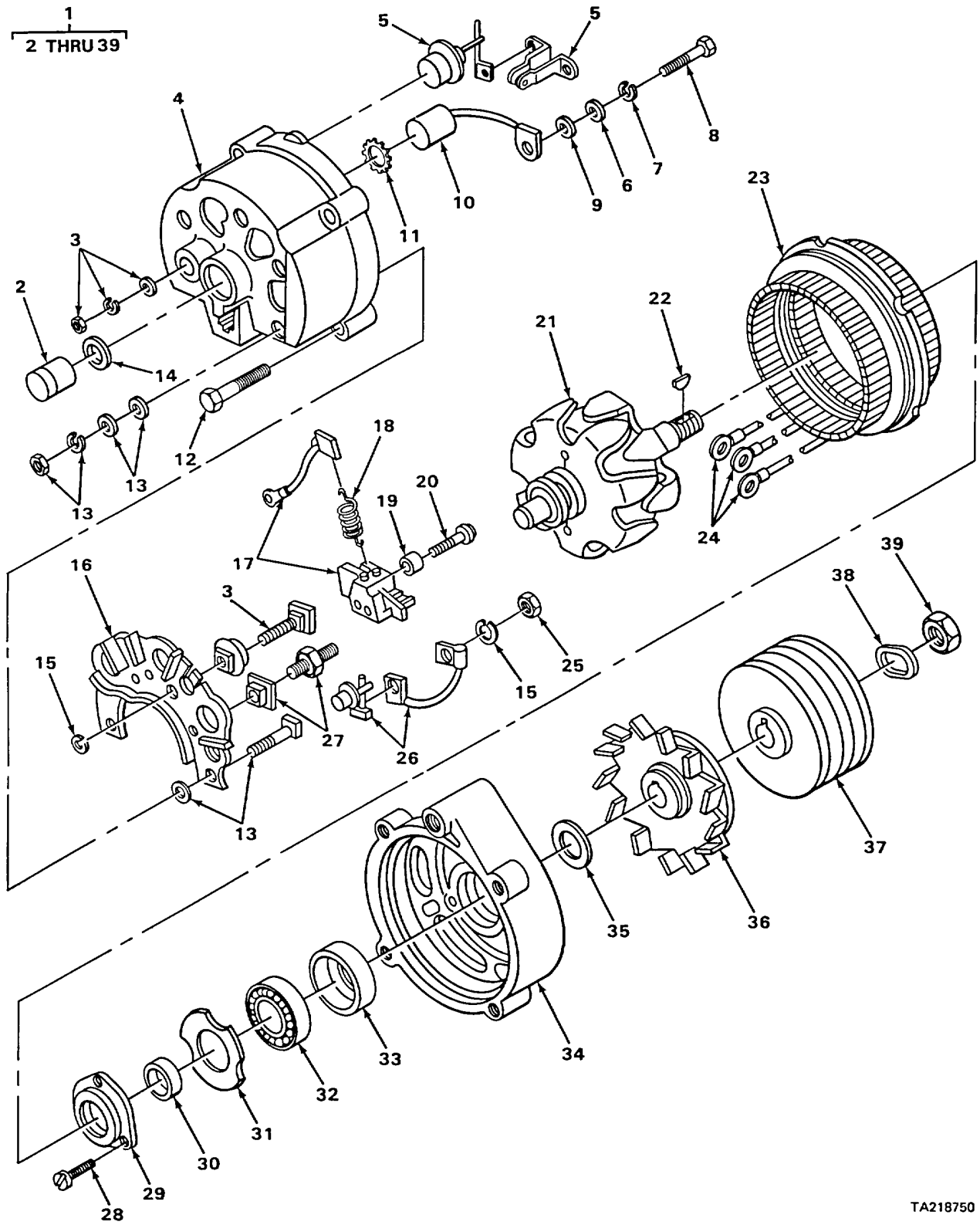

FIGURE 23. ALTERNATOR.

TA218750



SECTION II

TM 10-3930-623-20P

(1) ILLUS- TRATION		(2)	(3)	(4)	(5)	(6)	(7)	(8)	
(a) FIG NO.	(b) ITEM NO.	SMR CODE	NATIONAL STOCK NUMBER	FSCM	PART NUMBER	DESCRIPTION	USABLE ON CODE	U/M	QTY INC IN UNIT
23	1	PAOFF	2920-00-450-0025	16764	1100938	GROUP 06 - ELECTRICAL SYSTEM 0601 - ALTERNATOR  ALTERNATOR .....		EA	1

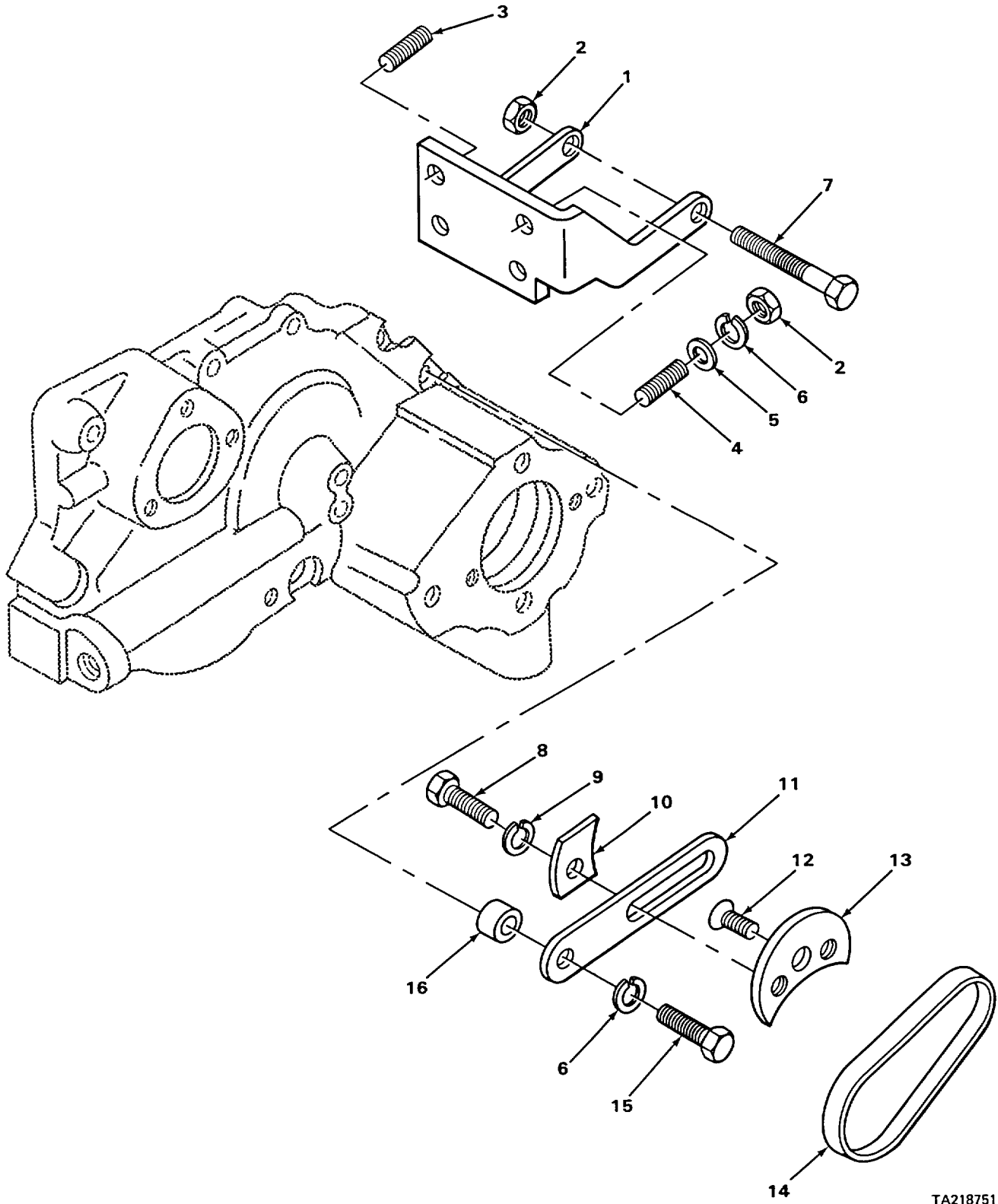

TA218751

FIGURE 24. ALTERNATOR BELT AND MOUNTING PARTS.

SECTION II

TM 10-3930-623-20P

(1) ILLUS- TRATION		(2)	(3)	(4)	(5)	(6)		(7)	(8)
(a) FIG NO.	(b) ITEM NO.	SMR CODE	NATIONAL STOCK NUMBER	FSCM	PART NUMBER	DESCRIPTION	USABLE ON CODE	U/M	QTY INC IN UNIT
						0601 (CONT)			
24	1	XBOZZ		14351	F400M4570	BRACKET ALTERNATOR.....		EA	1
24	2	PAOZZ	5310-00-732-0558	96906	MS51967-8	NUT, PLAIN. HEXAGON ALTERNATOR MTG. ....		EA	5
24	3	PAOZZ	5307-00-317-3034	14351	13XX19003	STUD, PLAIN ALTERNATOR BRACKET MTG.....		EA	3
24	4	XDOZZ		14351	X4389	STUD, PLAIN ALTERNATOR BRACKET MTG .....		EA	1
24	5	PAOZZ	5310-00-080-6004	96906	MS27183-14	WASHER, FLAT ALTERNATOR BRACKET MOUNTING.....		EA	4
24	6	PAOZZ	5310-01-130-9065	96906	MS35338-46	WASHER, LOCK ALTERNATOR BRACKET MTG .....		EA	5
24	7	PAOZZ	5305-00-269-3220	96906	MS90725-70	SCREW, CAP, HEXAGON HEAD ALTERNATOR MTG.....		EA	1
24	8	PAOZZ	5306-00-225-8498	96906	MS90725-33	SCREW, CAP, HEXAGON HEAD ALTERNATOR TO BRACKET .....		EA	1
24	9	PAOZZ	5310-00-407-9566	96906	MS35338-45	WASHER, LOCK ALTERNATOR MTG.....		EA	1
24	10	PAOZZ	2920-00-499-8696	14351	Y69M229	CLAMP, RETAINING ADJUSTING STRAP .....		EA	1
24	11	PAOZZ	2920-00-374-3993	14351	A600M215	BRACE ALTERNATOR ADJUSTING.....		EA	1
24	12	PAOZZ	5305-00-958-5469	96906	MS35190-305	SCREW, MACHINE ALTERNATOR MTG.....		EA	1
24	13	XBOZZ		14351	M363M211	ADAPTER ALTERNATOR MTG.....		EA	1
24	14	PAOZZ	3030-00-822-2411	96906	MS51065-28	BELT, V ALTERNATOR.....		EA	1
24	15	PAOZZ	5305-00-269-3214	96906	MS90725-64	SCREW, CAP, HEXAGON HEAD ALTERNATOR MTG.....		EA	1
24	16	XBOZZ		14351	F400M226	SPACER ALTERNATOR MTG.....		EA	1

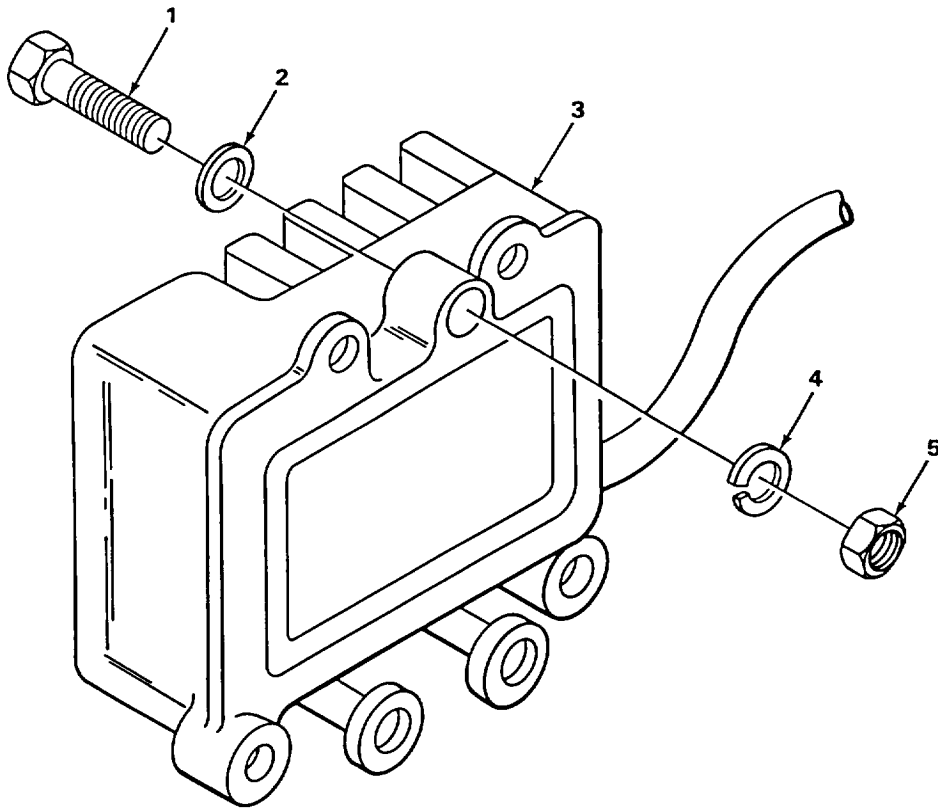

TA218752

FIGURE 25. VOLTAGE REGULATOR.

SECTION II

TM 10-3930-623-20P

(1) ILLUS- TRATION		(2)	(3)	(4)	(5)	(6)		(7)	(8)
(a) FIG NO.	(b) ITEM NO.	SMR CODE	NATIONAL STOCK NUMBER	FSCM	PART NUMBER	DESCRIPTION	USABLE ON CODE	U/M	QTY INC IN UNIT
						0602-VOLTAGE REGULATOR			
25	1	PAOZZ	5305-00-071-2241	96906	MS90725-10	SCREW, CAP, HEXAGON HEAD REGULATOR ATTACHING.....		EA	3
25	2	PAOZZ	5310-00-889-2528	96906	MS45904-68	WASHER, FLAT NEGATIVE TERMINAL AT ALTERNATOR .....		EA	3
25	3	PAOZZ	2920-00-019-0463	16764	1119507	REGULATOR VOLTAGE, ENGINE .....		EA	1
25	4	PAOZZ	5310-00-582-5965	96906	MS35338-44	WASHER, LOCK REGULATOR ATTACHING.....		EA	3
25	5	PAOZZ	5310-00-761-6882	96906	MS51967-2	NUT, PLAIN, HEXAGON HEAD REGULATOR ATTACHING.....		EA	3

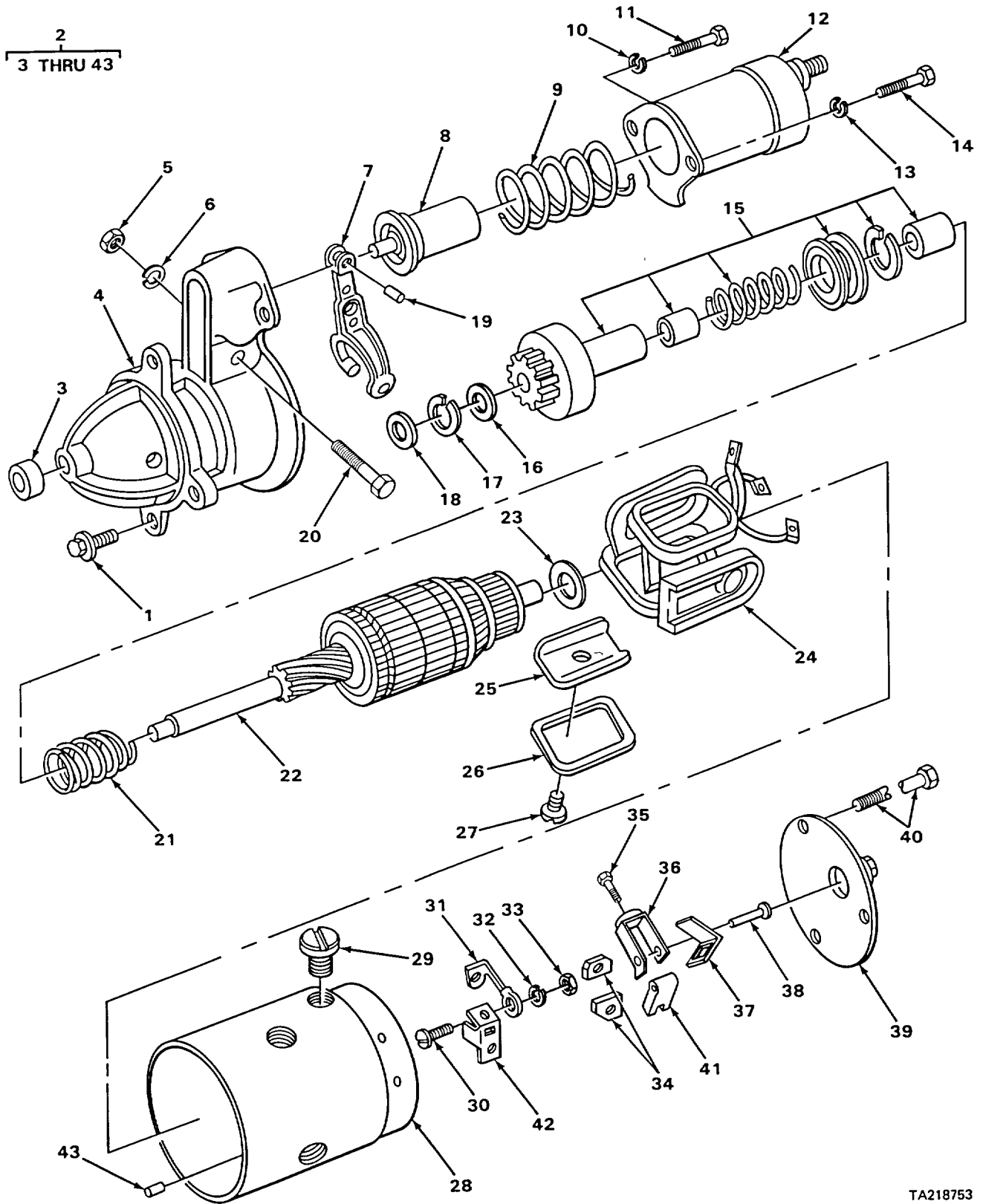

FIGURE 26. STARTER.

TA218753

SECTION II

TM 10-3930-623-20P

(1) ILLUS- TRATION		(2)	(3)	(4)	(5)	(6)		(7)	(8)
(a) FIG NO.	(b) ITEM NO.	SMR CODE	NATIONAL STOCK NUMBER	FSCM	PART NUMBER	DESCRIPTION	USABLE ON CODE	U/M	QTY INC IN UNIT
						0603-STARTING MOTOR			
26	1	PAOZZ	5306-00-689-3992	14351	X5790	BOLT, ASSEMBLED WASH STARTER MTG.....		EA	3
26	2	PAOFF	2920-00-064-7737	16764	1107244	STARTER, ENGINE.....		EA	1

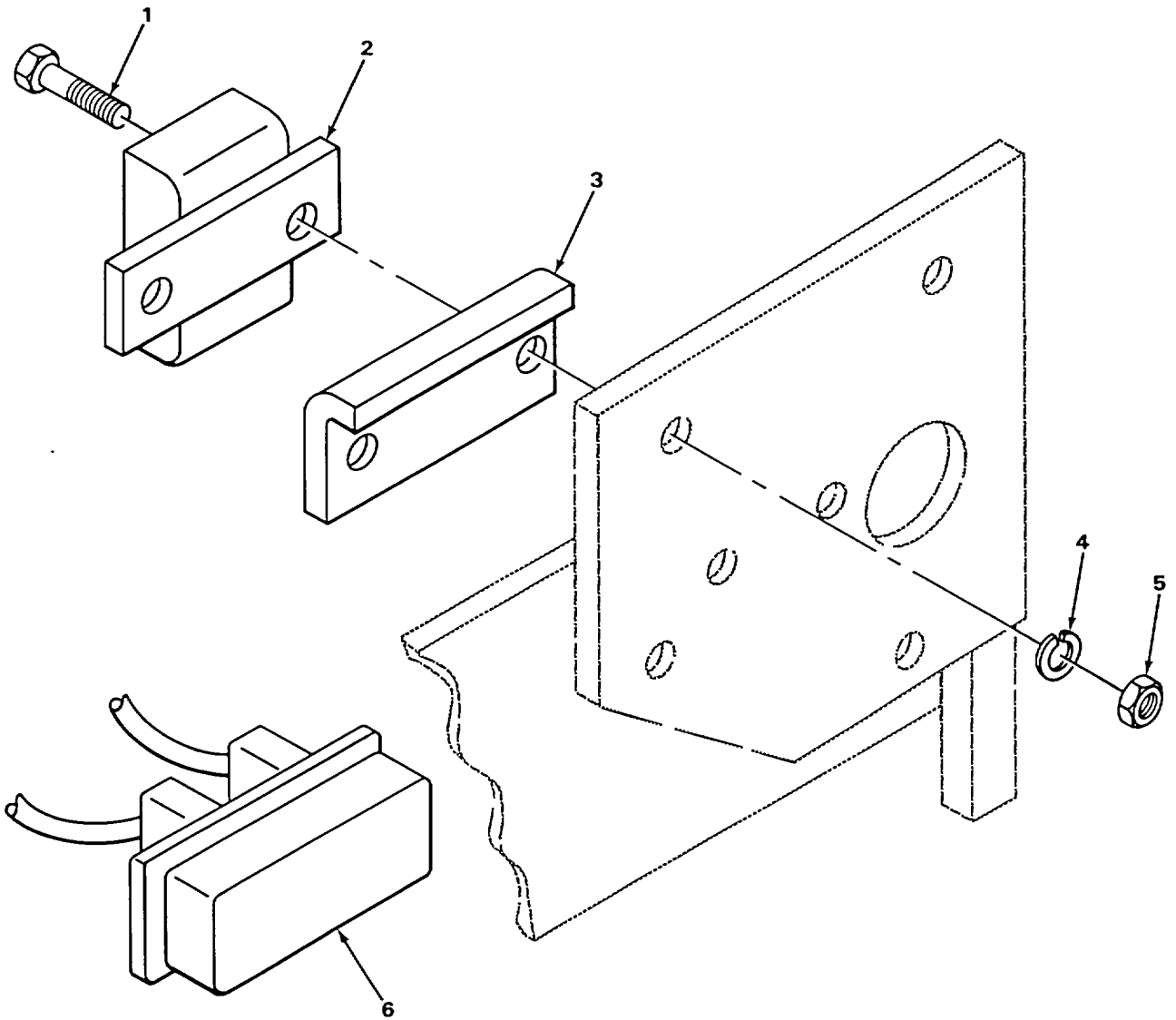

TA218754

FIGURE 27. STARTER RELAY AND ELECTROMAGNET RELAY.



SECTION II

TM 10-3930-623-20P

(1) ILLUS- TRATION		(2)	(3)	(4)	(5)	(6)		(7)	(8)
(a) FIG NO.	(b) ITEM NO.	SMR CODE	NATIONAL STOCK NUMBER	FSCM	PART NUMBER	DESCRIPTION	USABLE ON CODE	U/M	QTY INC IN UNIT
						0603 (CONT)			
27	1	PAOZZ	5305-00-068-0502	96906	MS90725-6	SCREW, CAP, HEXAGON H STARTER RELAY ATTACHING .....		EA	2
27	2	PAOZZ	2920-00-758-0003	88690	13460-2	RELAY .....		EA	1
27	3	XBOZZ		05415	283MKH1	ANGLE, STARTER RELAY ATTACHING.....		EA	1
27	4	PAOZZ	5310-00-582-5965	96906	MS35338-44	WASHER,LOCK STARTER RELAY ATTACHING.....		EA	2
27	5	PAOZZ	5310-00-761-6882	96906	MS51967-2	NUT,PLAIN,HEXAGON HEAD STARTER RELAY ATTACHING.....		EA	2
27	6	PAOZZ	5945-00-407-1605	56118	B7808-12	RELAY, ELECTROMAGNET .....		EA	1

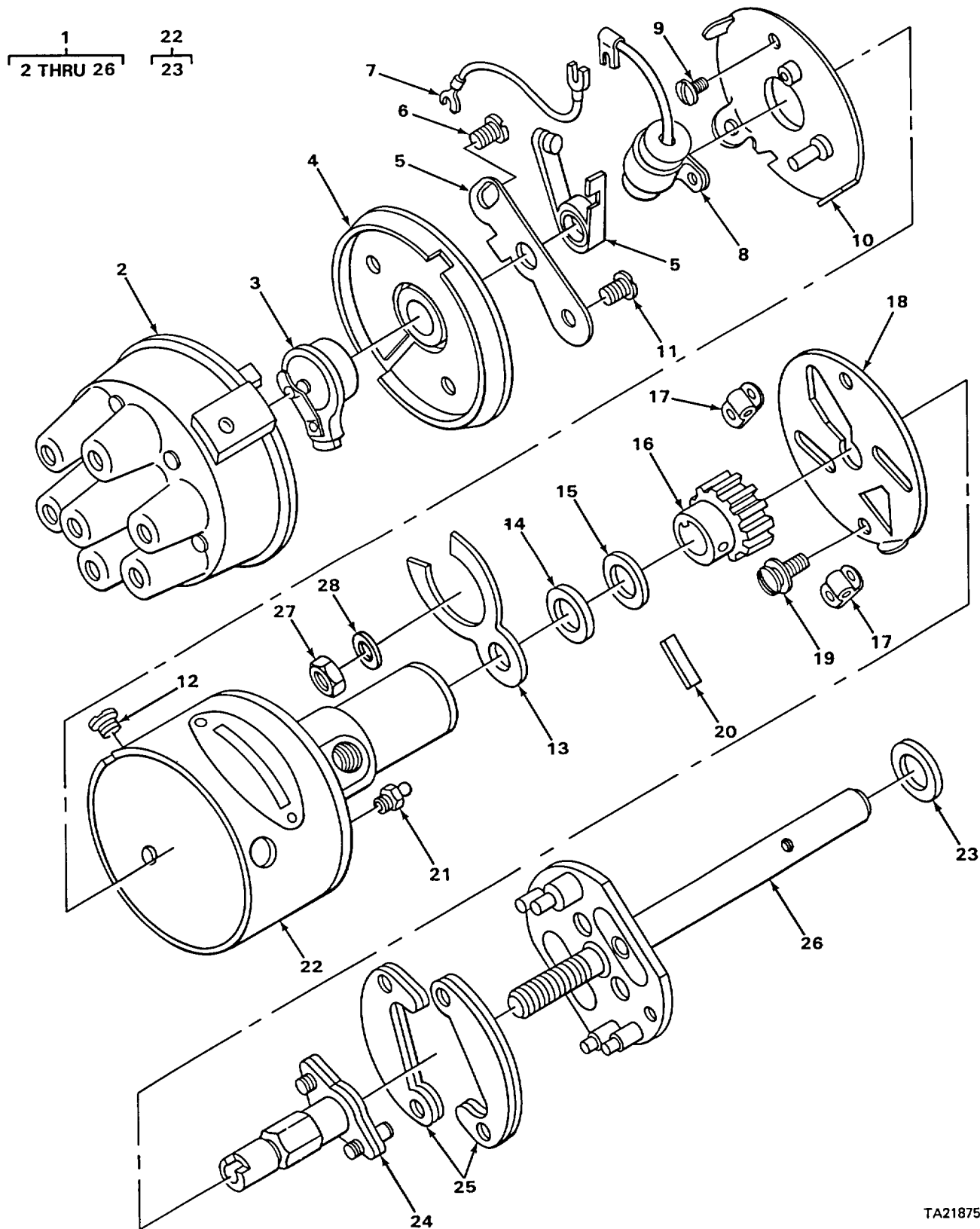

FIGURE 28. DISTRIBUTOR.

TA218755

SECTION II

TM 10-3930-623-20P

(1) ILLUS- TRATION		(2)	(3)	(4)	(5)	(6)	(7)	(8)	
(a) FIG NO.	(b) ITEM NO.	SMR CODE	NATIONAL STOCK NUMBER	FSCM	PART NUMBER	DESCRIPTION	USABLE ON CODE	U/M	QTY INC IN UNIT
						0605-IGNITION COMPONENTS			
28	1	PAOOO	2920-00-848-4540	16764	1112672	DISTRIBUTOR IGNITION.....		EA	1
28	2	PAOZZ	2920-00-019-2937	16764	1960810	.CAP, DISTRIBUTOR.....		EA	1
28	3	PAOZZ	2920-00-960-0487	30076	132820	.ROTOR DISTRIBUTOR.....		EA	1
28	4	PAOZZ	2920-00-848-4538	16764	1960325	.SEAL, HOUSING COVER .....		EA	1
28	5	PAOZZ	2920-00-876-9117	16764	1967550	.CONTACT SET .....		EA	1
28	6	PAOZZ	5305-00-358-7928	16764	1914916	.SCREW, MACHINE CONTACT ADJUSTING.....		EA	1
28	7	PAOZZ	2590-00-107-4060	00642	XH-2992	.LEAD, ELECTRICAL PRIMARY .....		EA	1
28	8	PAOZZ	5910-00-644-6204	16764	1928111	.CAPACITOR, PAPER DIELECTRIC.....		EA	1
28	9	PAOZZ	5305-00-984-6191	96906	MS35206-243	.SCREW, MACHINE BREAKER PLATE SUPPORT.....		EA	2
28	10	PFOZZ	2920-00-268-3677	16764	1960814	.PLATE, BREAKER CONTACT MTG .....		EA	1
28	11	PFOZZ	5305-00-407-3713	16764	454458	.SCREW, MACHINE CAPACITOR MTG.....		EA	1
28	12	PAOZZ	5325-00-839-1425	16764	1960824	.GROMMET, SPECIAL DISTRIBUTOR.....		EA	1
28	13	PAOZZ	2920-00-105-6075	14351	F400M00393	.CLAMP, ARM DISTRIBUTOR ADVANCE.....		EA	1
28	14	PAOZZ	5310-00-167-0839	88044	AN960-816L	.WASHER, FLAT WEIGHT PLATE AND COLLAR.....		EA	2
28	15	PAOZZ	5365-00-262-4815	16764	810074	.SHIM GEAR TO BODY, 0.005 IN. THK.....		EA	1
28	15	PAOZZ	5365-00-264-1387	16764	1912129	.SHIM GEAR TO BODY, 0.010 IN. THK.....		EA	1
28	16	PAOZZ	3120-00-019-2936	16764	1961856	.BUSHING, SLEEVE DISTRIBUTOR COLLAR.....		EA	1
28	17	PAOZZ	5340-00-104-9479	16764	1911255	.SPRING, SPECIAL EXTENSION WEIGHT.....		EA	2
28	18	XBOZZ		16764	1954548	.PLATE, WEIGHT HOLD-DOWN.....		EA	1
28	19	XBOZZ		21450	445651	.SCREW, ASSEMBLED WASHER PLATE MTG .....		EA	2
28	20	PAOZZ	5315-00-113-1628	16764	9417392	.PIN, SPRING COLLAR.....		EA	1
28	21	PAOZZ	4730-00-172-0028	96906	MS15003-4	.FITTING LUBRICATION.....		EA	1
28	22	XBOOO		16764	1961853	.HOUSING, DISTRIBUTOR. ....		EA	1
28	23	PAOZZ	5330-00-104-9486	16764	1950569	..SEAL, OIL HOUSING.....		EA	1
28	24	XBOZZ		16764	1962094	.CAM, IGNITION DISTRIBUTOR .....		EA	1
28	25	PAOZZ	2920-00-395-4900	16764	1880902	.WEIGHT DISTRIBUTOR.....		EA	2
28	26	XBOZZ		16764	1961858	.SHAFT AND PLATE DISTRIBUTOR.....		EA	1
28	27	XBOZZ		72962	29TU066	NUT, SELF-LOCKING DISTRIBUTOR.....		EA	1
28	28	PAOZZ	5310-00-809-4061	96906	MS27183-15	WASHER, FLAT DISTRIBUTOR ADVANCE.....		EA	1

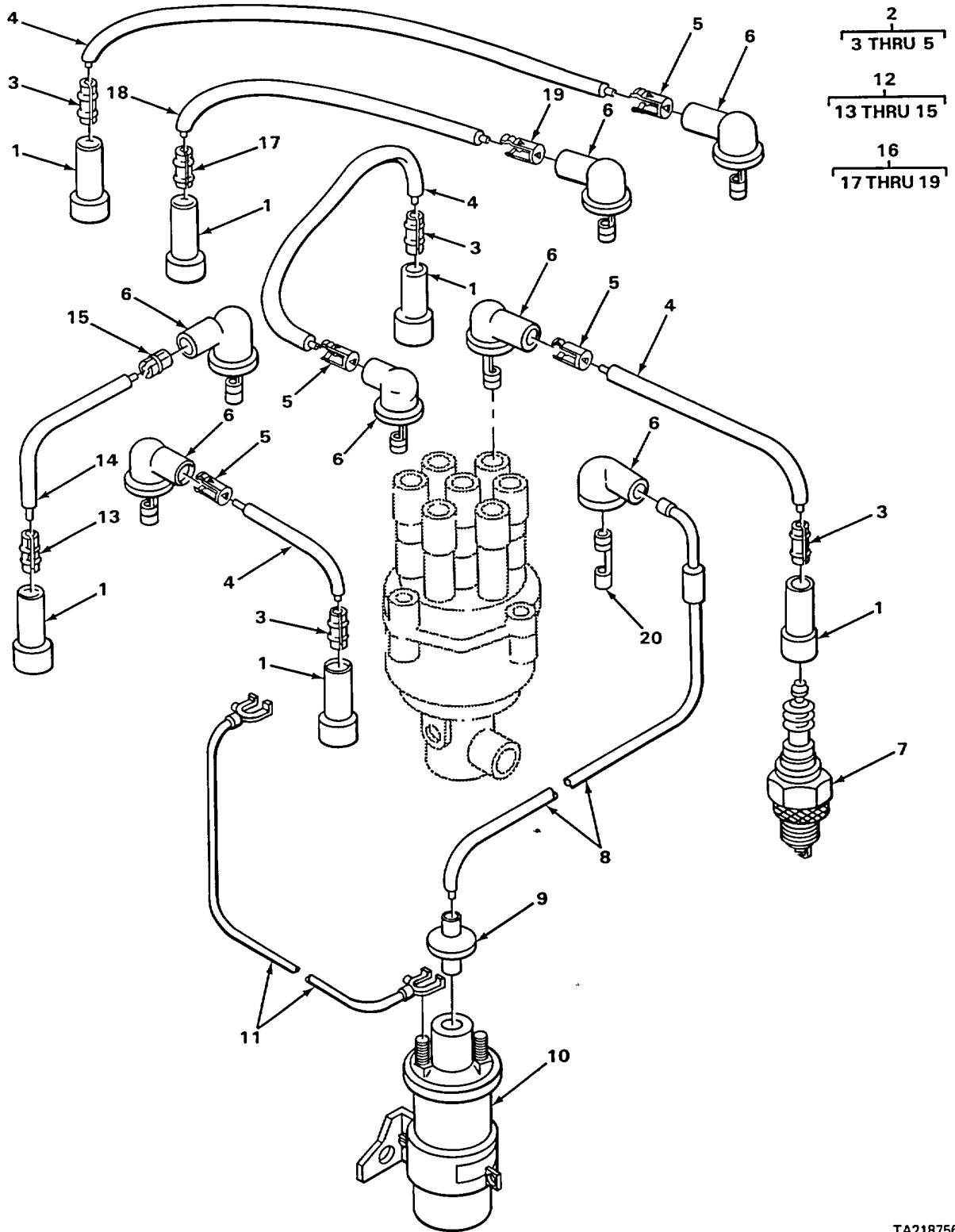

FIGURE 29. COIL, SPARK PLUGS, AND WIRING.

TA218756

SECTION II

TM 10-3930-623-20P

(1) ILLUS- TRATION		(2)	(3)	(4)	(5)	(6)		(7)	(8)
(a) FIG NO.	(b) ITEM NO.	SMR CODE	NATIONAL STOCK NUMBER	FSCM	PART NUMBER	DESCRIPTION	USABLE ON CODE	U/M	QTY INC IN UNIT
						0605 (CONT)			
29	1	XDOZZ		77060	289	CABLE NIPPLE SPARK PLUG.....		EA	6
29	2	AOOOO		14351	HW245110	CABLE ASSEMBLY .....		EA	4
29	3	PAOZZ	5999-00-272-2175	12603	310484	CLIP, ELECTRICAL .....		EA	1
29	4	MOOZZ		19207	8451861-1	WIRE, ELECTRICAL MANUFACTURE FROM NSN..... 6145-00-845-1861		EA	1
29	5	PAOZZ	5999-00-272-2171	00000	507105	CLIP, ELECTRICAL.....		EA	1
29	6	XDOZZ		77060	214	CABLE NIPPLE DISTRIBUTOR RIGHT ANGLE .....		EA	7
29	7	PFOZZ	2920-00-293-5219	11583	XD16	PLUG, SPARK .....		EA	6
29	8	XDOZZ		14351	HW245150	CABLE ASSEMBLY .....		EA	1
29	9	PAOZZ	5975-00-951-8272	16764	1913635	CABLE NIPPLE COIL, STRAIGHT.....		EA	1
29	10	PAOZZ	2920-00-038-4447	16764	1115045	COIL, IGNITION.....		EA	1
29	11	PAOZZ	2590-00-107-4060	00642	XH-2992	LEAD, ELECTRICAL PRIMARY ,COIL TO DISTRIBUTOR.....		EA	1
29	12	PFOOO	2920-01-017-0569	14351	HW244150	CABLE ASSEMBLY .....		EA	1
29	13	PAOZZ	5999-00-272-2175	12603	310484	CLIP, ELECTRICAL.....		EA	1
29	14	MOOZZ		19207	8451861-17	WIRE, ELECTRICAL MANUFACTURE FROM NSN..... 6145-00-845-1861.		EA	1
29	15	PAOZZ	5999-00-272-2171	00000	507105	CLIP, ELECTRICAL.....		EA	1
29	16	AOOOO		14351	HW244180	CABLE ASSEMBLY .....		EA	1
29	17	PAOZZ	5999-00-272-2175	12603	310484	CLIP, ELECTRICAL.....		EA	1
29	18	MOOZZ		19207	8451861-17	WIRE, ELECTRICAL MANUFACTURE FROM NSN..... 6145-00-845-1861		EA	1
29	19	PAOZZ	5999-00-272-2171	00000	507105	CLIP, ELECTRICAL .....		EA	1
29	20	PAOZZ	5999-00-272-2171	00000	507105	CLIP ELEC .....		EA	2

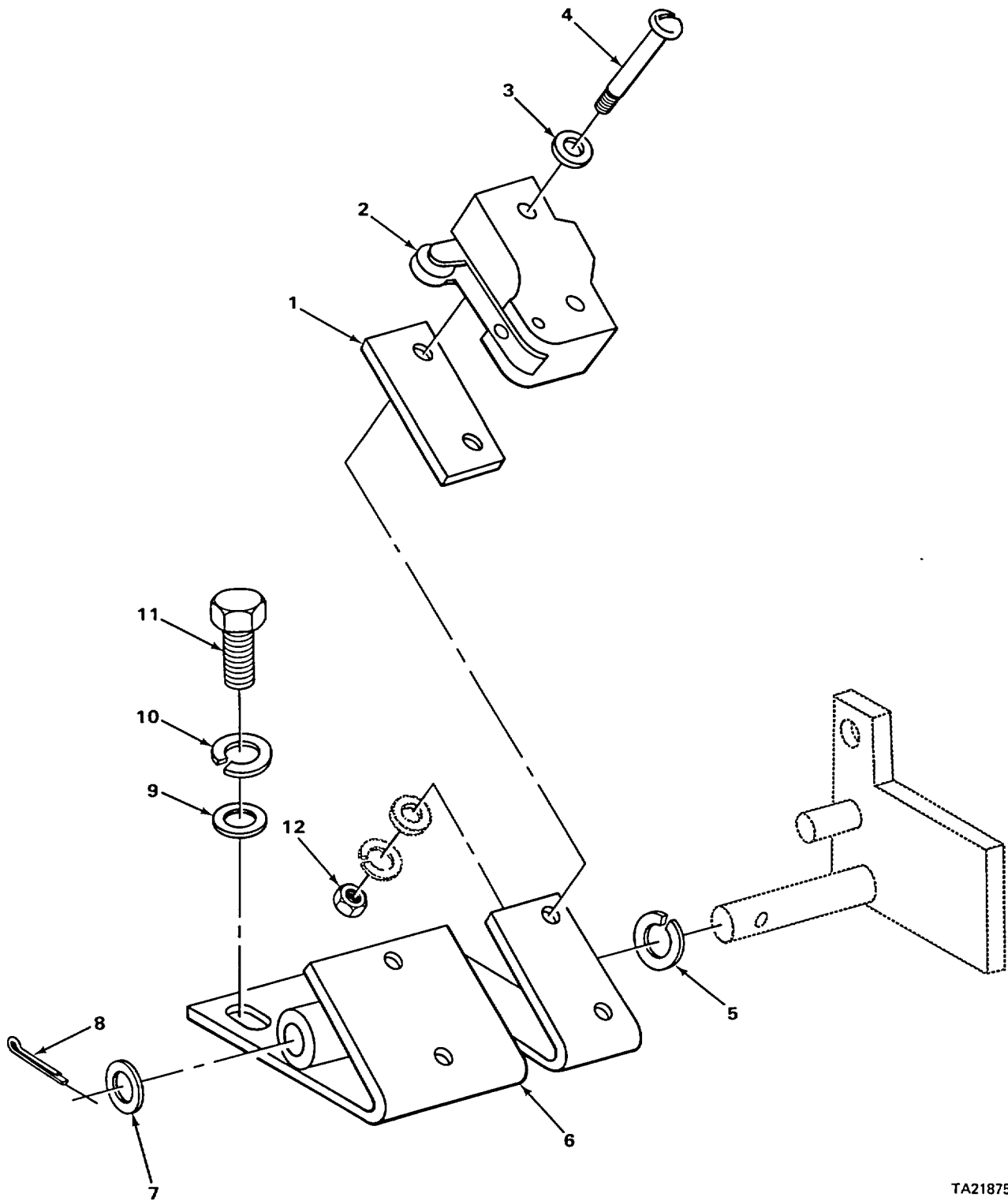

TA218757

FIGURE 30. NEUTRAL SAFETY SWITCH.

SECTION II

TM 10-3930-623-20P

(1) ILLUS- TRATION		(2)	(3)	(4)	(5)	(6)		(7)	(8)
(a) FIG NO.	(b) ITEM NO.	SMR CODE	NATIONAL STOCK NUMBER	FSCM	PART NUMBER	DESCRIPTION	USABLE ON CODE	U/M	QTY INC IN UNIT
						0606-ENGINE SAFETY CONTROLS			
30	1	PFOZZ	5970-00-403-5913	05415	101327	BARRIER INSULATING SWITCH.....		EA	1
30	2	PAOZZ	5930-00-248-8905	79500	10A48391T85	SWITCH, SENSITIVE NEUTRAL SAFETY.....		EA	1
30	3	PAOZZ	5310-00-983-8483	96906	MS27183-5	WASHER, FLAT SWITCH ATTACHING.....		EA	4
30	4	PAOZZ	5305-00-984-6222	96906	MS35206-235	SCREW, MACHINE SWITCH ATTACHING.....		EA	2
30	5	PAOZZ	5310-00-168-7325	05415	131MGR2	WASHER, SPRING LEVER ATTACHING.....		EA	1
30	6	XBOZZ		05415	316MTD2	BRACKET SAFETY SWITCH.....		EA	1
30	7	PFOZZ	5310-00-080-6004	96906	MS27183-14	WASHER, FLAT LEVER ATTACHING.....		EA	1
30	8	PAOZZ	5315-00-842-3044	96906	MS24665-283	PIN, COTTER LEVER ATTACHING.....		EA	1
30	9	PAOZZ	5310-00-081-4219	96906	MS27183-12	WASHER, FLAT BRACKET ATTACHING.....		EA	1
30	10	PAOZZ	5310-00-407-9566	96906	MS35338-45	WASHER, LOCK BRACKET ATTACHING.....		EA	2
30	11	PAOZZ	5306-00-225-8497	96906	MS90725-32	SCREW, CAP, HEXAGON HEAD BRACKET ATTACHING.....		EA	2
30	12	PAOZZ	5310-00-934-9747	96906	MS35649-262	NUT, PLAIN, HEXAGON SWITCH ATTACHING.....		EA	2

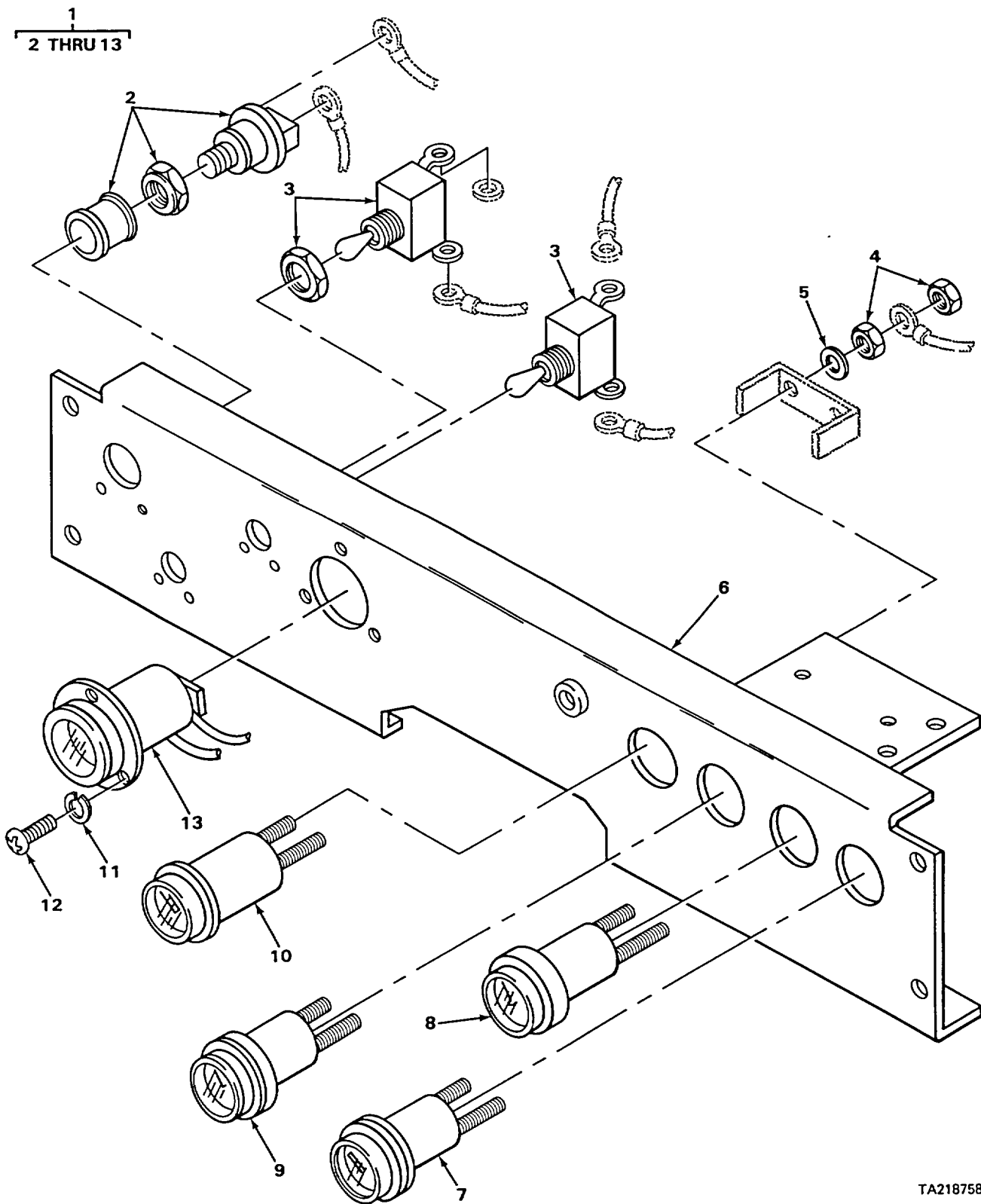

FIGURE 31. INSTRUMENT PANEL.

TA218758



SECTION II

TM 10-3930-623-20P

(1) ILLUS- TRATION		(2)	(3)	(4)	(5)	(6)		(7)	(8)
(a) FIG NO.	(b) ITEM NO.	SMR CODE	NATIONAL STOCK NUMBER	FSCM	PART NUMBER	DESCRIPTION	USABLE ON CODE	U/M	QTY INC IN UNIT
						0607-INSTRUMENT PANEL			
31	1	XBOOO		05415	101028	PANEL ASSEMBLY INSTRUMENT.....		EA	1
31	2	PAOZZ	2920-00-132-8283	19239	STB6301	SWITCH, PUSH STARTER.....		EA	1
31	3	PAOZZ	5930-00-708-0189	92993	11TS15-2	SWITCH, TOGGLE LIGHTS AND IGNITION.....		EA	2
31	4	PAOZZ	5310-00-934-9751	96906	MS35650-302	NUT,PLAIN,HEXAGON GAGES ATTACHING.....		EA	8
31	5	PAOZZ	5310-00-809-8546	96906	MS27183-8	WASHER, FLAT GAGES ATTACHING.....		EA	8
31	6	XBOZZ		05415	101008	PANEL INSTRUMENT.....		EA	1
31	7	XBOZZ		75300	65335	INDICATOR, PRESSURE ENGINE, OIL.....		EA	1
31	8	XBOZZ		75300	54182	INDICATOR TEMPERATURE ENGINE.....		EA	1
31	9	PAOZZ	6625-00-886-3597	05415	719BA2	AMMETER .....		EA	1
31	10	XDOZZ		75300	54184	INDICATOR, LIQUID QUANTITY FUEL.....		EA	1
31	11	PAOZZ	5310-00-543-2410	96906	MS35338-40	WASHER,LOCK METER ATTACHING.....		EA	3
31	12	PAOZZ	5305-00-855-0970	96906	MS24629-12	SCREW, TAPPING, THREA METER ATTACHING.....		EA	3
31	13	PAOZZ	6645-00-089-8842	13555	99023N	METER, TIME TOTALIZI. ....		EA	1

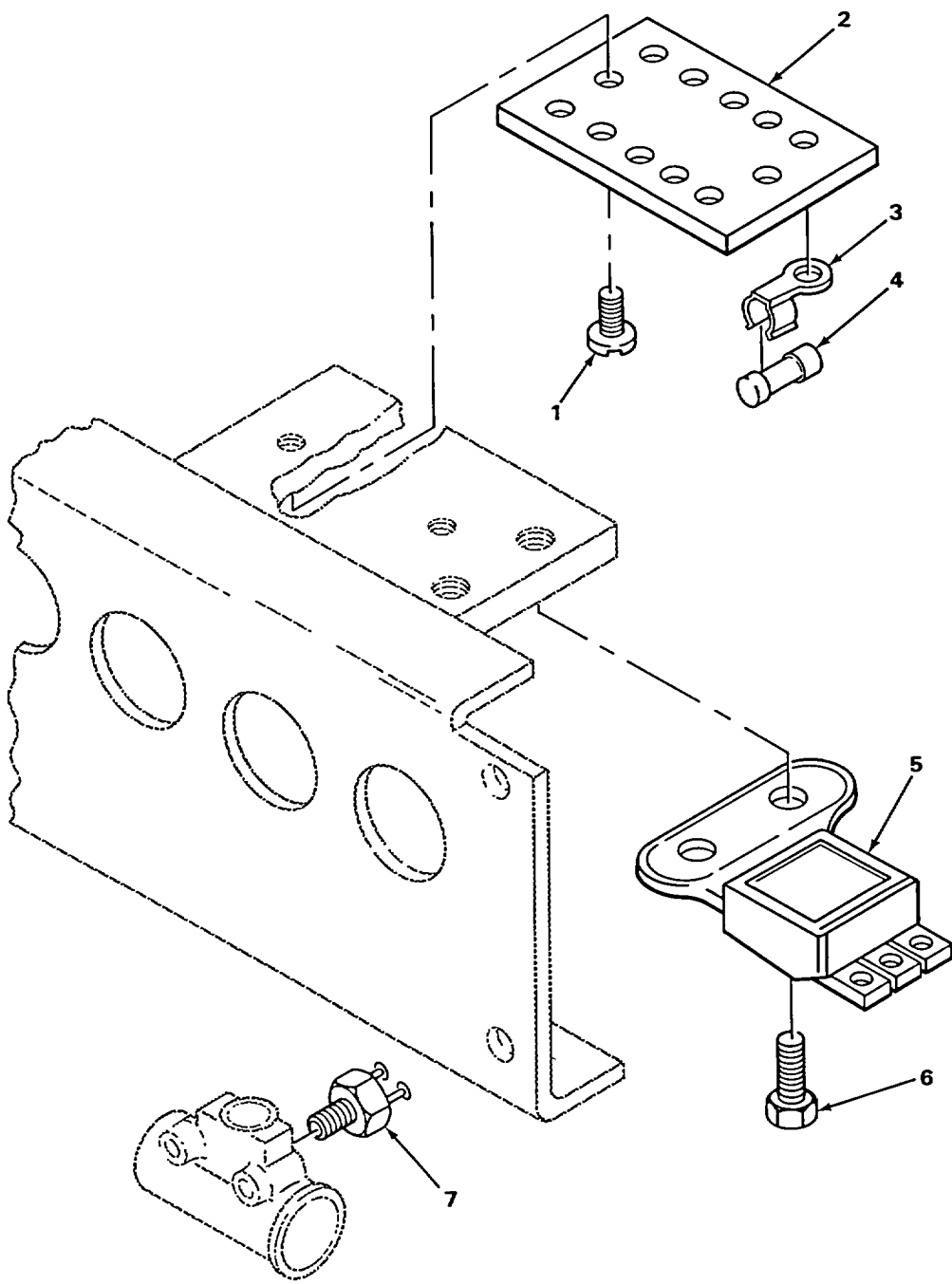

TA218759

FIGURE 32. FUSES AND REGULATOR.

SECTION II

TM 10-3930-623-20P

(1) ILLUS- TRATION		(2)	(3)	(4)	(5)	(6)	(7)	(8)	
(a) FIG NO.	(b) ITEM NO.	SMR CODE	NATIONAL STOCK NUMBER	FSCM	PART NUMBER	DESCRIPTION	USABLE ON CODE	U/M	QTY INC IN UNIT
						0608-MISCELLANEOUS ITEMS			
32	1	PAOZZ	5305-00-053-1118	96906	MS24621-17	SCREW, TAPPING FUSE HOLDER ATTACHING .....		EA	2
32	2	XBOZZ		05415	720AY1	INSULATOR FUSE HOLDER .....		EA	1
32	3	PAOZZ	5920-00-161-4564	05415	101014	FUSEHOLDER, BLOCK.....		EA	1
32	4	PAOZZ	5920-00-280-4007	71400	SFE14	FUSE, CARTRIDGE.....		EA	4
32	5	PAOZZ	6110-00-229-5541	33955	35-422	REGULATOR VOLTAGE GAGES .....		EA	1
32	6	PAOZZ	5305-00-984-4988	96906	MS35206-228	SCREW, MACHINE REGULATOR ATTACHING.....		EA	2
32	7	PAOZZ	5930-00-548-5484	13445	8626	SWITCH, STOP LIGHT .....		EA	1

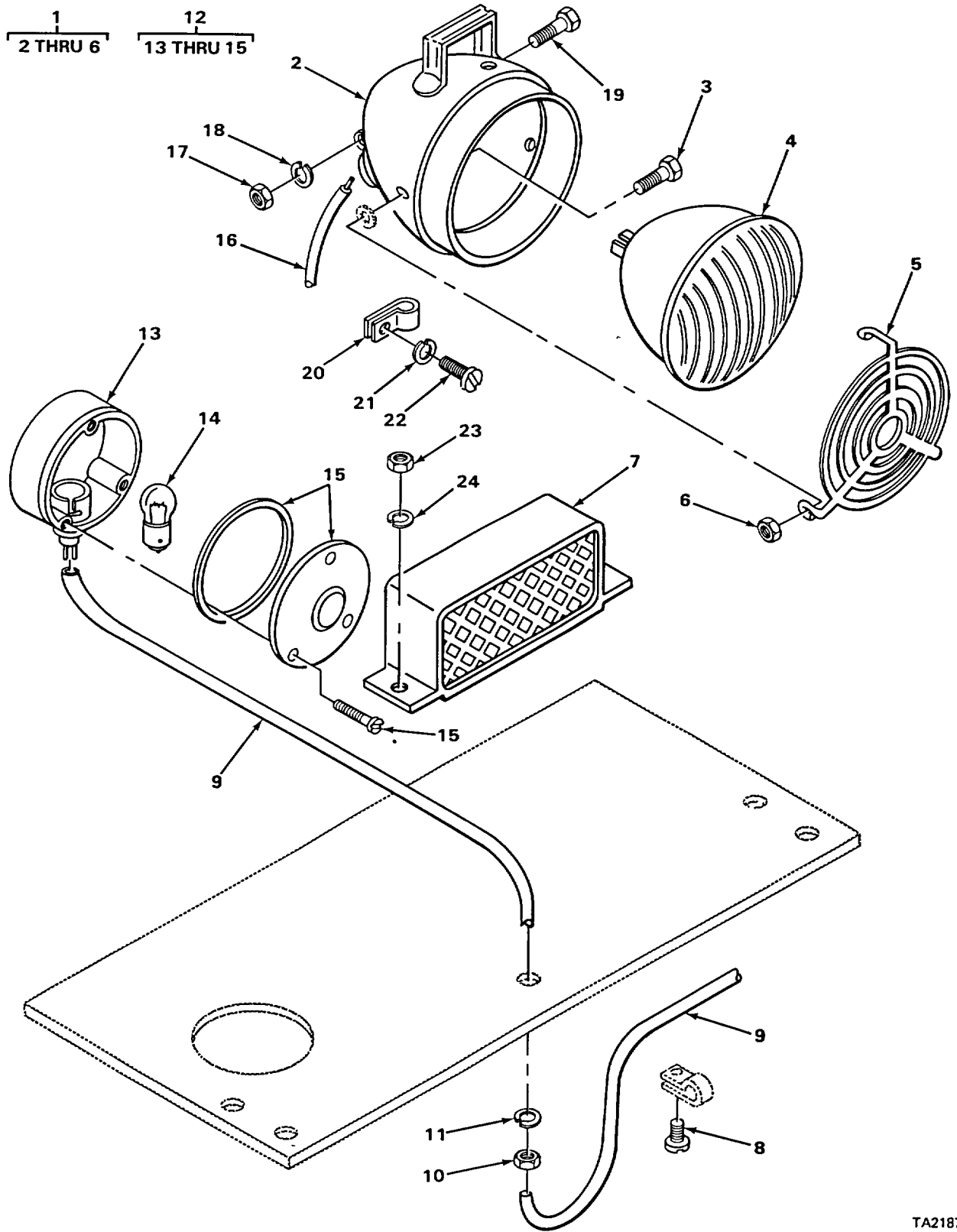

FIGURE 33. LIGHTS.

TA218760

SECTION II

TM 10-3930-623-20P

(1) ILLUS- TRATION		(2)	(3)	(4)	(5)	(6)		(7)	(8)
(a) FIG NO.	(b) ITEM NO.	SMR CODE	NATIONAL STOCK NUMBER	FSCM	PART NUMBER	DESCRIPTION	USABLE ON CODE	U/M	QTY INC IN UNIT
						0609-LIGHTS			
33	1	PAOOO	6220-00-183-0690	05415	101006	SPOTLIGHT ASSEMBLY.....		EA	1
33	2	XBOZZ		05415	424MCW1	.HOUSING, LAMP.....		EA	1
33	3	PAOZZ	5305-00-068-0501	96906	MS90725-5	.SCREW, CAP, HEXAGON HEAD GUARD ATTACHING.....		EA	6
33	4	PAOZZ	6240-00-617-0248	24446	4413	.LAMP, INCANDESCENT. ....		EA	1
33	5	PFOZZ	6220-00-181-2188	05415	101285	.GUARD, SPOTLIGHT.....		EA	1
33	6	PAOZZ	5310-00-761-6882	96906	MS51967-2	.NUT,PLAIN,HEXAGON GUARD ATTACHING .....		EA	6
33	7	XBOZZ		05415	101037	GUARD, STOP LIGHT .....		EA	1
33	8	PAOZZ	5305-00-984-6211	96906	MS35206-264	SCREW, MACHINE WIRING HARNESS ATTACHING.....		EA	1
33	9	PAOZZ	2920-00-455-1331	05415	101102	WIRE HARNESS STOP LIGHT.....		EA	1
33	10	PAOZZ	5310-00-732-0560	96906	MS51968-14	NUT,PLAIN,HEXAGON STOPLIGHT ATTACHING.....		EA	1
33	11	PAOZZ	5310-00-003-4094	96906	MS35338-48	WASHER,LOCK STOPLIGHT ATTACHING.....		EA	1
33	12	PAOOO	6220-00-846-0053	77977	2702	STOP LIGHT TAILLIGHT, VEHICULAR.....		EA	1
33	13	XDOZZ		77977	27STR12V5	.HOUSING, STOP LIGHT TAILLIGHT VEHICULAR.....		EA	1
33	14	PAOZZ	6240-00-295-1184	71744	CM1034	.LAMP INCANDESCENT, 12V.....		EA	1
33	15	PAOZZ	6220-00-877-2150	77977	9016R	.LENS, GASKET ASSEMBLY .....		EA	1
33	16	PAOZZ	3930-00-489-5982	05415	000194	WIRING HARNESS SPOTLIGHT .....		EA	1
33	17	PAOZZ	5310-00-880-7744	96906	MS51967-5	NUT,PLAIN,HEXAGON HEAD SPOTLIGHT ATTACHING. ....		EA	2
33	18	PAOZZ	5310-00-407-9566	96906	MS35338-45	WASHER,LOCK SPOTLIGHT ATTACHING .....		EA	2
33	19	PAOZZ	5306-00-225-8497	96906	MS90725-32	SCREW, CAP, HEXAGON SPOTLIGHT ATTACHING.....		EA	2
33	20	PFOZZ	5340-00-234-7889	78553	C4983A4-98	CLIP, SPOTLIGHT WIRES ATTACHING .....		EA	4
33	21	PAOZZ	5310-00-045-3296	96906	MS35338-43	WASHER,LOCK CLIP ATTACHING .....		EA	4
33	22	PAOZZ	5305-00-151-6950	24617	9414596	SCREW, TAPPING CLIP ATTACHING.....		EA	4
33	23	PAOZZ	5310-00-732-0558	96906	MS51967-8	NUT,PLAIN,HEXAGON GUARD ATTACHING .....		EA	2
33	24	PAOZZ	5310-01-130-9065	96906	MS35338-46	WASHER,LOCK GUARD ATTACHING .....		EA	2

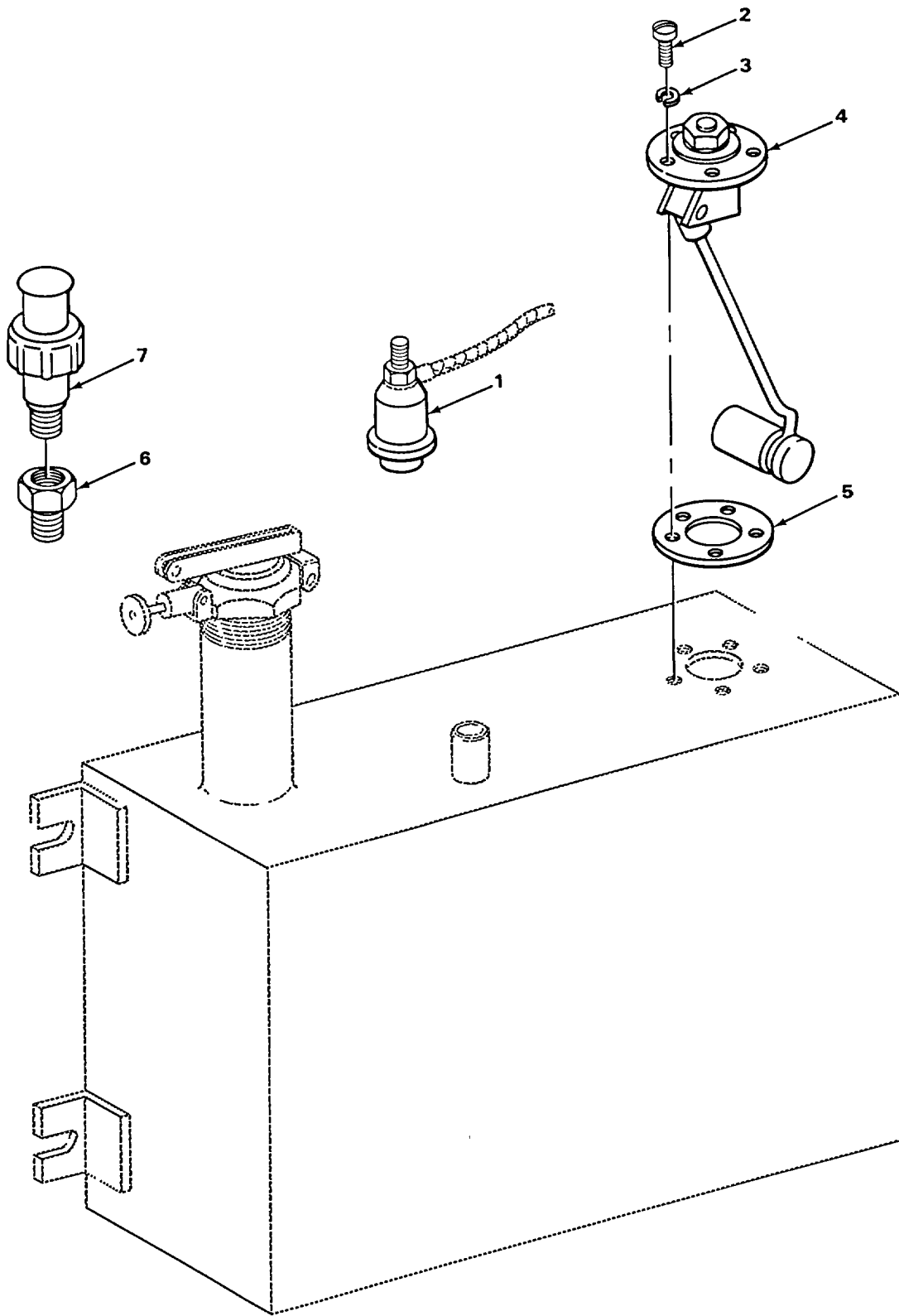

TA218761

FIGURE 34. SENDING UNITS AND WARNING SWITCHES.

SECTION II

TM 10-3930-623-20P

(1) ILLUS- TRATION		(2)	(3)	(4)	(5)	(6)	(7)	(8)	
(a) FIG NO.	(b) ITEM NO.	SMR CODE	NATIONAL STOCK NUMBER	FSCM	PART NUMBER	DESCRIPTION	USABLE ON CODE	U/M	QTY INC IN UNIT
						0610-SENDING UNITS AND WARNING SWITCHES			
34	1	PAOZZ	6620-00-792-0794	81795	106941	TRANSMITTER ENGINE, OIL .....		EA	1
34	2	PAOZZ	5305-00-432-4202	96906	MS51861-46	SCREW, TAPPING TRANSMITTER ATTACHING .....		EA	5
34	3	PAOZZ	5310-00-045-3296	96906	MS35338-43	WASHER, LOCK TRANSMITTER ATTACHING .....		EA	5
34	4	XDOZZ		75300	B59110	TRANSMITTER, LIQUID QUANTITY FUEL TANK .....		EA	1
34	5	PAOZZ	5330-00-224-1348	12204	44644	GASKET TRANSMITTER .....		EA	1
34	6	PAOZZ	4730-00-277-9386	66640	166D01	BUSHING, REDUCING .....		EA	1
34	7	XDOZZ		05415	8641	SWITCH, VACUUM .....		EA	1

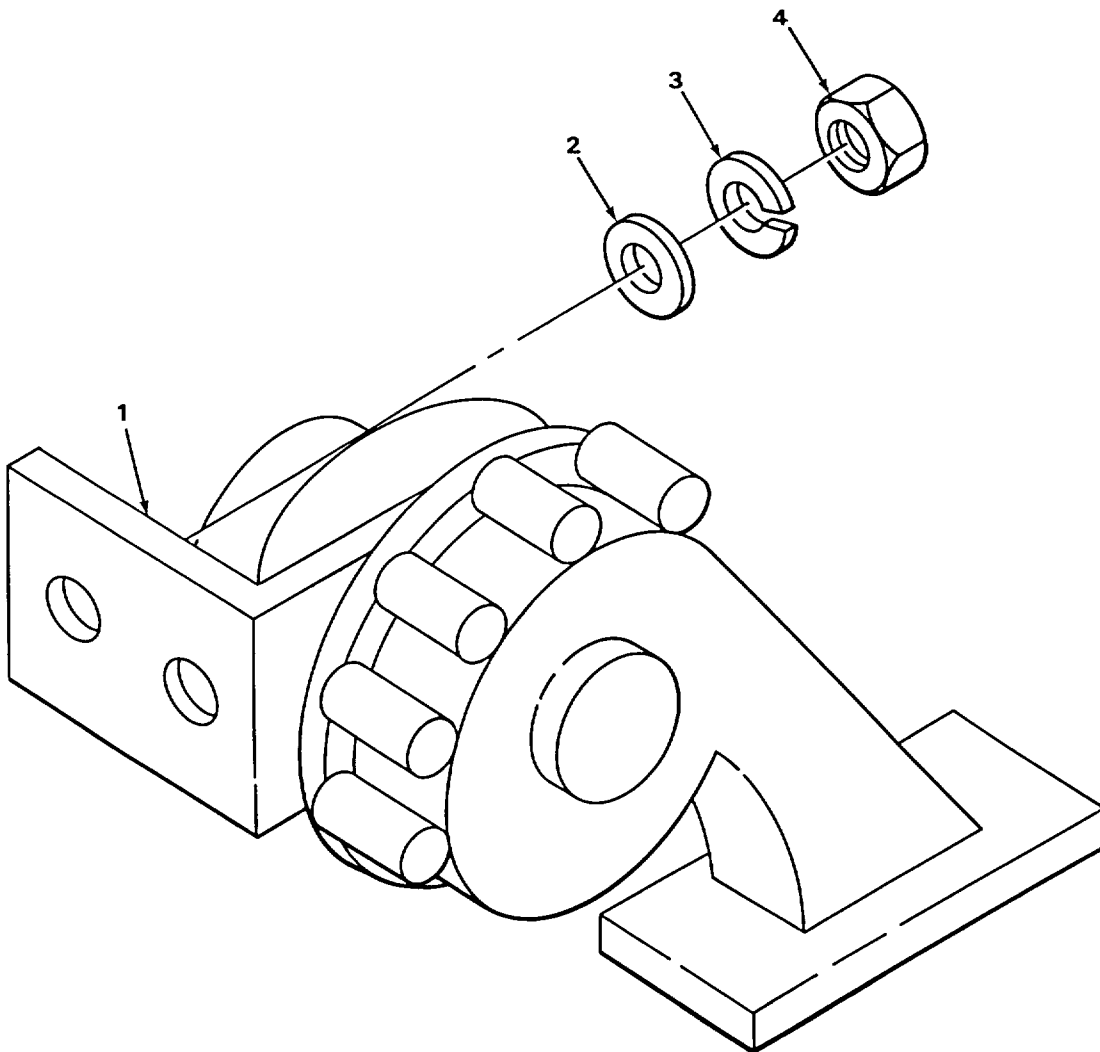

TA218763

FIGURE 35. HORN.



SECTION II

TM 10-3930-623-20P

(1) ILLUS- TRATION		(2)	(3)	(4)	(5)	(6)		(7)	(8)
(a) FIG NO.	(b) ITEM NO.	SMR CODE	NATIONAL STOCK NUMBER	FSCM	PART NUMBER	DESCRIPTION	USABLE ON CODE	U/M	QTY INC IN UNIT
						0611-HORN, SIREN			
35	1	PAOZZ	2590-00-848-0017	05415	23R5283X	HORN, ELECTRICAL.....		EA	1
35	2	PAOZZ	5310-00-081-4219	96906	MS27183-12	WASHER, FLAT HORN SPACER.....		EA	2
35	3	PAOZZ	5310-00-407-9566	96906	MS35338-45	WASHER,LOCK HORN ATTACHING.....		EA	2
35	4	PAOZZ	5310-00-880-7744	96906	MS51967-5	NUT,PLAIN,HEXAGON HORN ATTACHING.....		EA	2

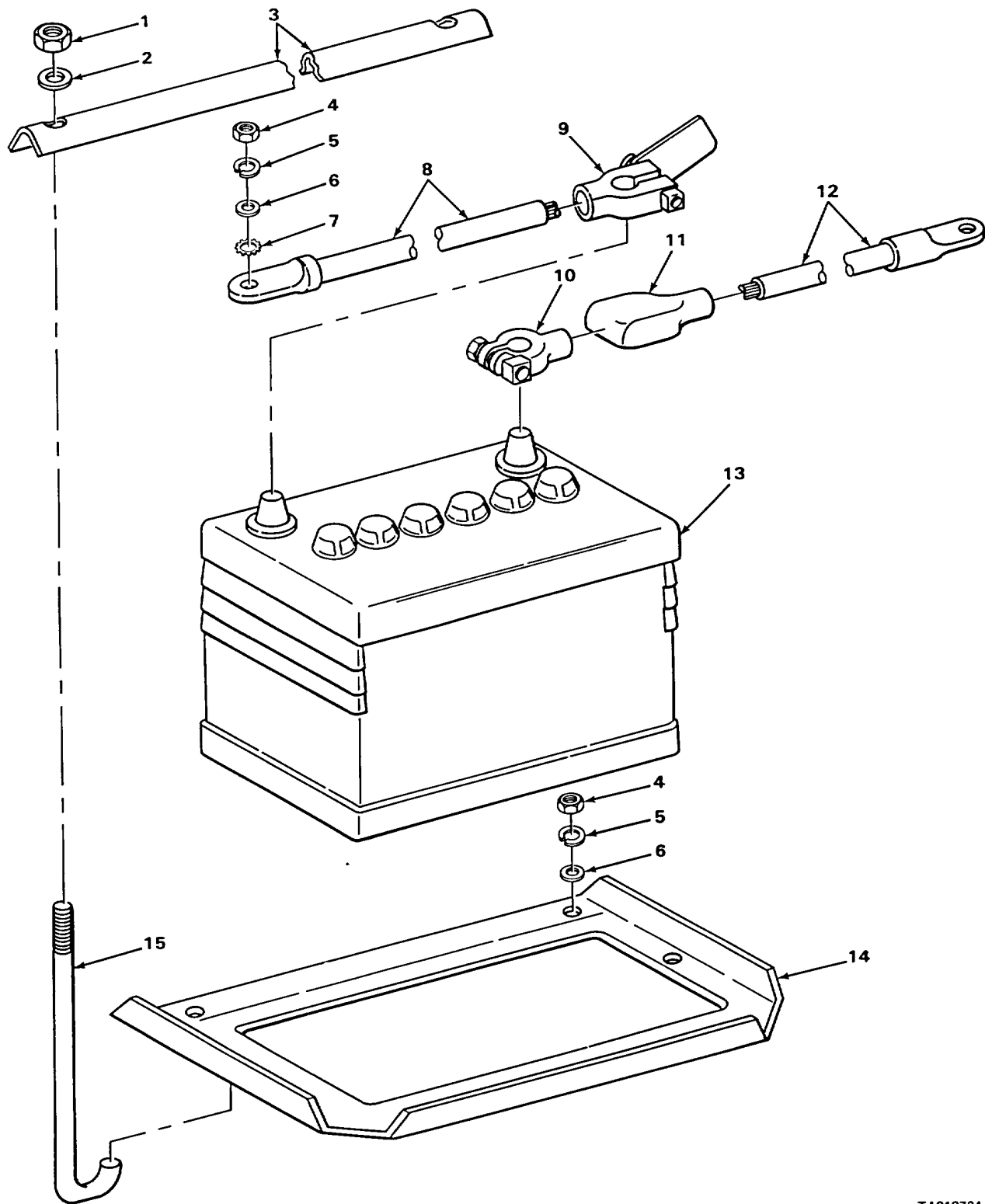

TA218764

FIGURE 36. BATTERY AND CABLES.

SECTION II

TM 10-3930-623-20P

(1) ILLUS- TRATION		(2)	(3)	(4)	(5)	(6)		(7)	(8)
(a) FIG NO.	(b) ITEM NO.	SMR CODE	NATIONAL STOCK NUMBER	FSCM	PART NUMBER	DESCRIPTION	USABLE ON CODE	U/M	QTY INC IN UNIT
						0612-BATTERIES, STORAGE			
36	1	PAOZZ	5310-00-088-1251	96906	MS51922-1	NUT, SELF-LOCKING HEXAGON BATTERY .....		EA	2
36	2	PAOZZ	5310-00-823-8804	96906	MS27183-9	WASHER, FLAT BATTERY BOLT .....		EA	2
36	3	XBOZZ		05415	283MGJ1	ANGLE, BATTERY RETAINING .....		EA	1
36	4	PAOZZ	5310-00-732-0558	96906	MS51967-8	NUT,PLAIN,HEXAGON.....		EA	3
36	5	PAOZZ	5310-01-130-9065	96906	MS35338-46	WASHER,LOCK.....		EA	3
36	6	PFOZZ	5310-00-080-6004	96906	MS27183-14	WASHER, FLAT.....		EA	3
36	7	PAOZZ	5310-00-061-1258	96906	MS45904-76	WASHER, LOCK NEGATIVE CABLE TO BLOCK .....		EA	2
36	8	PAOZZ	6140-00-636-7315	78640	A1224	LEAD, STORAGE BATTERY NEGATIVE.....		EA	1
36	9	PAOZZ	5940-00-549-6583	96906	MS75004-2	TERMINAL, LUG.....		EA	1
36	10	PAOZZ	5940-00-549-6581	96906	MS75004-1	LUG, POSITIVE.....		EA	1
36	11	PAOZZ	5975-00-449-1136	77060	5297603	BOOT, BATTERY POSITIVE TERMINAL .....		EA	1
36	12	PAOZZ	2590-00-866-5291	96906	MS35915-8	LEAD, ELECTRICAL BATTERY, POSITIVE.....		EA	1
36	13	PAOZZ	6140-00-538-9986	81348	<del>9MBDRYCHRGD</del>	BATTERY, STORAGE.....		EA	1
36	14	XBOZZ		05415	180MBL1	TRAY, BATTERY .....		EA	1
36	15	XBOZZ		05415	509MBL1	J-BOLT, BATTERY .....		EA	2

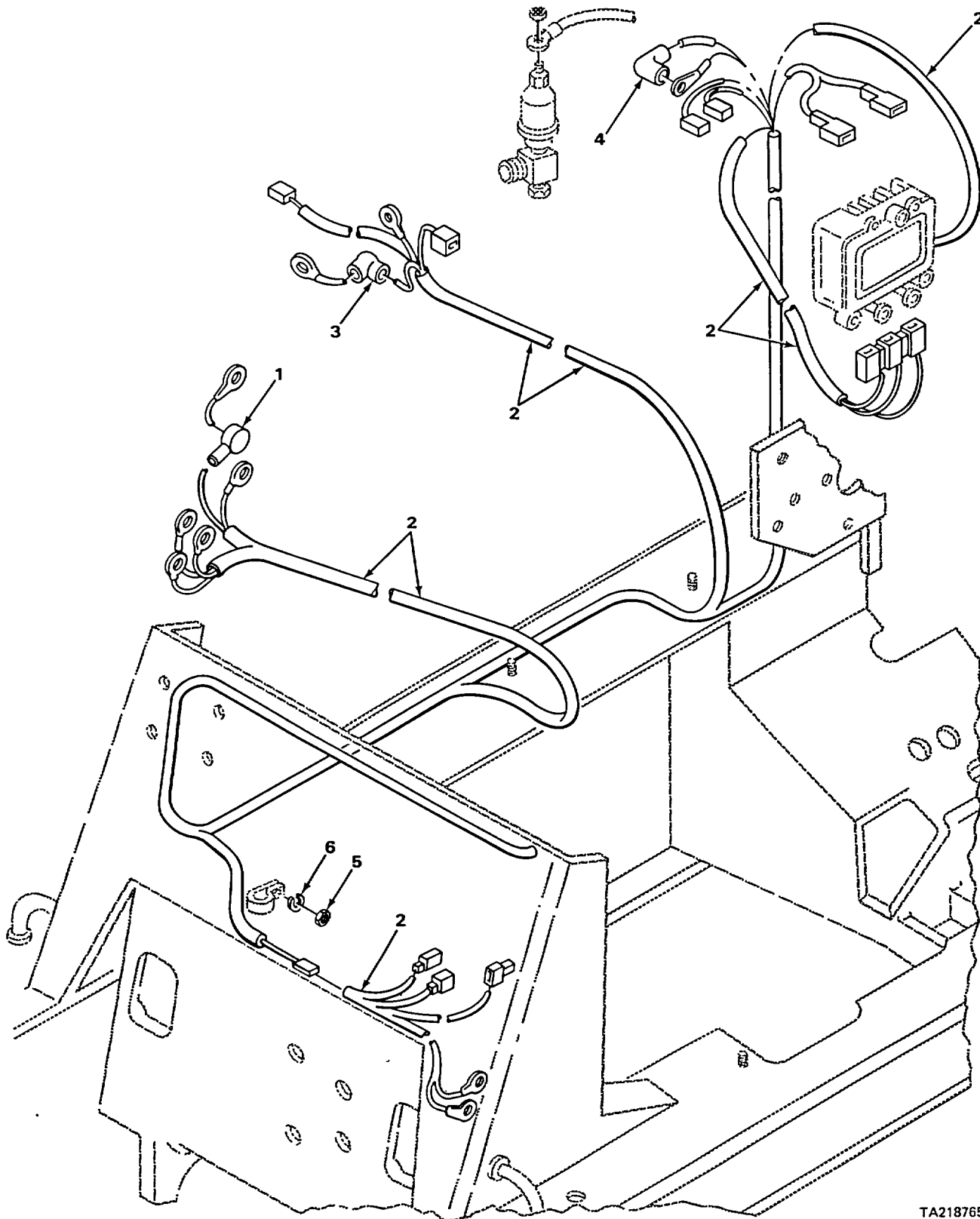

TA218765

FIGURE 37. ELECTRICAL WIRING.

SECTION II

TM 10-3930-623-20P

(1) ILLUS- TRATION		(2)	(3)	(4)	(5)	(6)		(7)	(8)
(a) FIG NO.	(b) ITEM NO.	SMR CODE	NATIONAL STOCK NUMBER	FSCM	PART NUMBER	DESCRIPTION	USABLE ON CODE	U/M	QTY INC IN UNIT
						0613-CHASSIS WIRING HARNESS			
37	1	PAOZZ	5975-00-780-5123	05415	8Y10270	ELBOW, RUBBER STARTER SOLENOID. ....		EA	1
37	3	XDOZZ		19728	302214	BONNET, TERMINAL STARTER AND COIL.....		EA	2
37	4	XDOZZ		77060	2973999	BONNET, TERMINAL STARTER RELAY .....		EA	2
37	5	PAOZZ	5310-00-934-9751	96906	MS35650-302	NUT,PLAIN,HEXAGON WIRE HARNESS ATTACHING .....		EA	12
37	6	PAOZZ	5310-00-045-3296	96906	MS35338-43	WASHER,LOCK WIRING HARNESS .....		EA	12

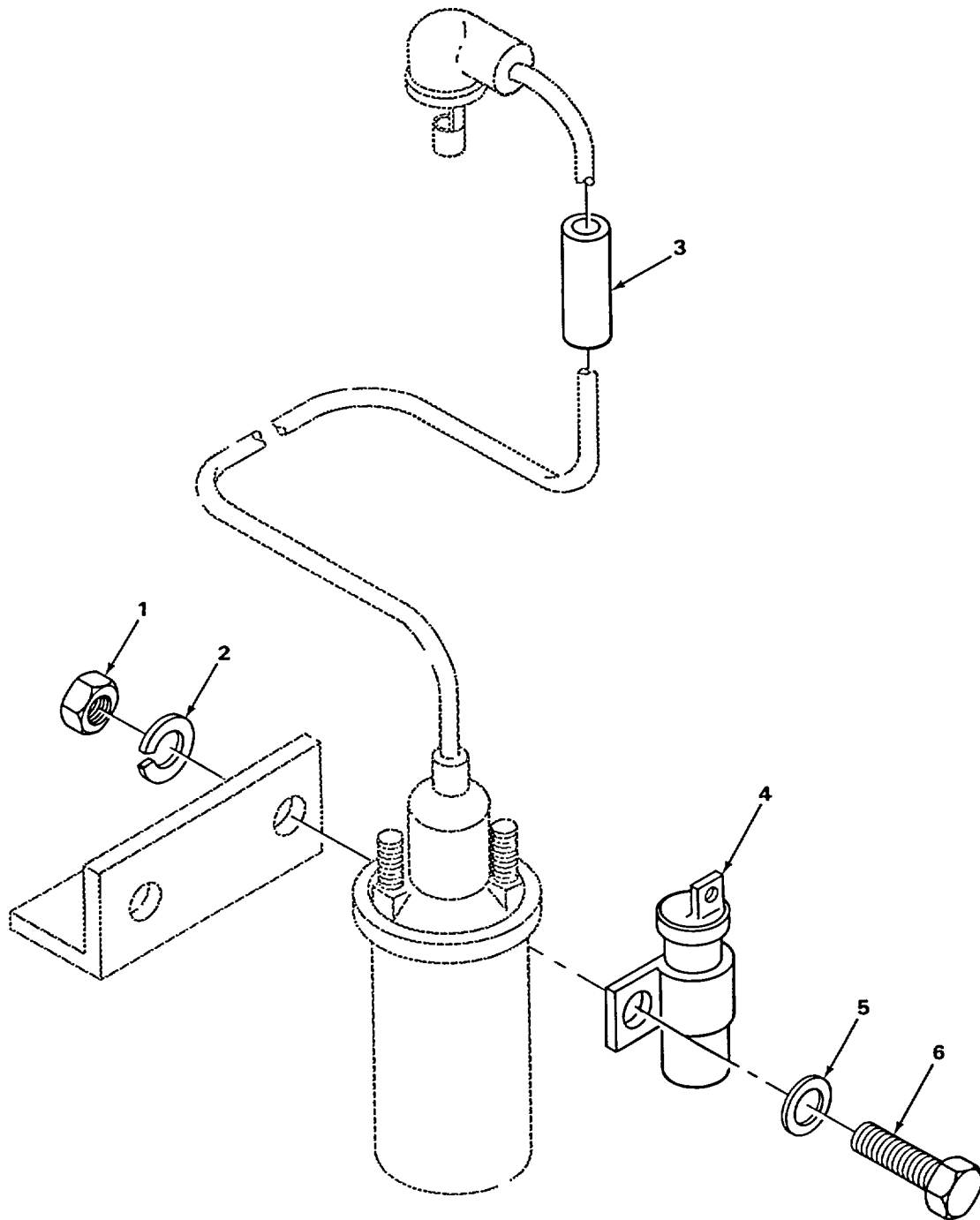

TA218766

FIGURE 38. INTERFERENCE SUPPRESSION.

SECTION II

TM 10-3930-623-20P

(1) ILLUS- TRATION		(2)	(3)	(4)	(5)	(6)	(7)	(8)	
(a) FIG NO.	(b) ITEM NO.	SMR CODE	NATIONAL STOCK NUMBER	FSCM	PART NUMBER	DESCRIPTION	USABLE ON CODE	U/M	QTY INC IN UNIT
						0615-RADIO INTERFERENCE SUPPRESSION			
38	1	PAOZZ	5310-00-761-6882	96906	MS51967-2	NUT,PLAIN,HEXAGON COIL MTG .....		EA	2
38	2	PAOZZ	5310-00-582-5965	96906	MS35338-44	WASHER,LOCK COIL MTG.....		EA	2
38	3	PAOZZ	5905-00-710-5363	14351	F162M235	RESISTOR, FIXED, FILM IGNITION INTERFERENCE .....		EA	1
38	4	PFOZZ	5910-00-050-2023	81349	CA32KFB104	CAPACITOR .....		EA	1
38	5	PAOZZ	5310-00-809-3078	96906	MS27183-11	WASHER, FLAT COIL MTG .....		EA	2
38	6	PAOZZ	5305-00-068-0502	96906	MS90725-6	SCREW, CAP, HEXAGON H COIL MTG.....		EA	2

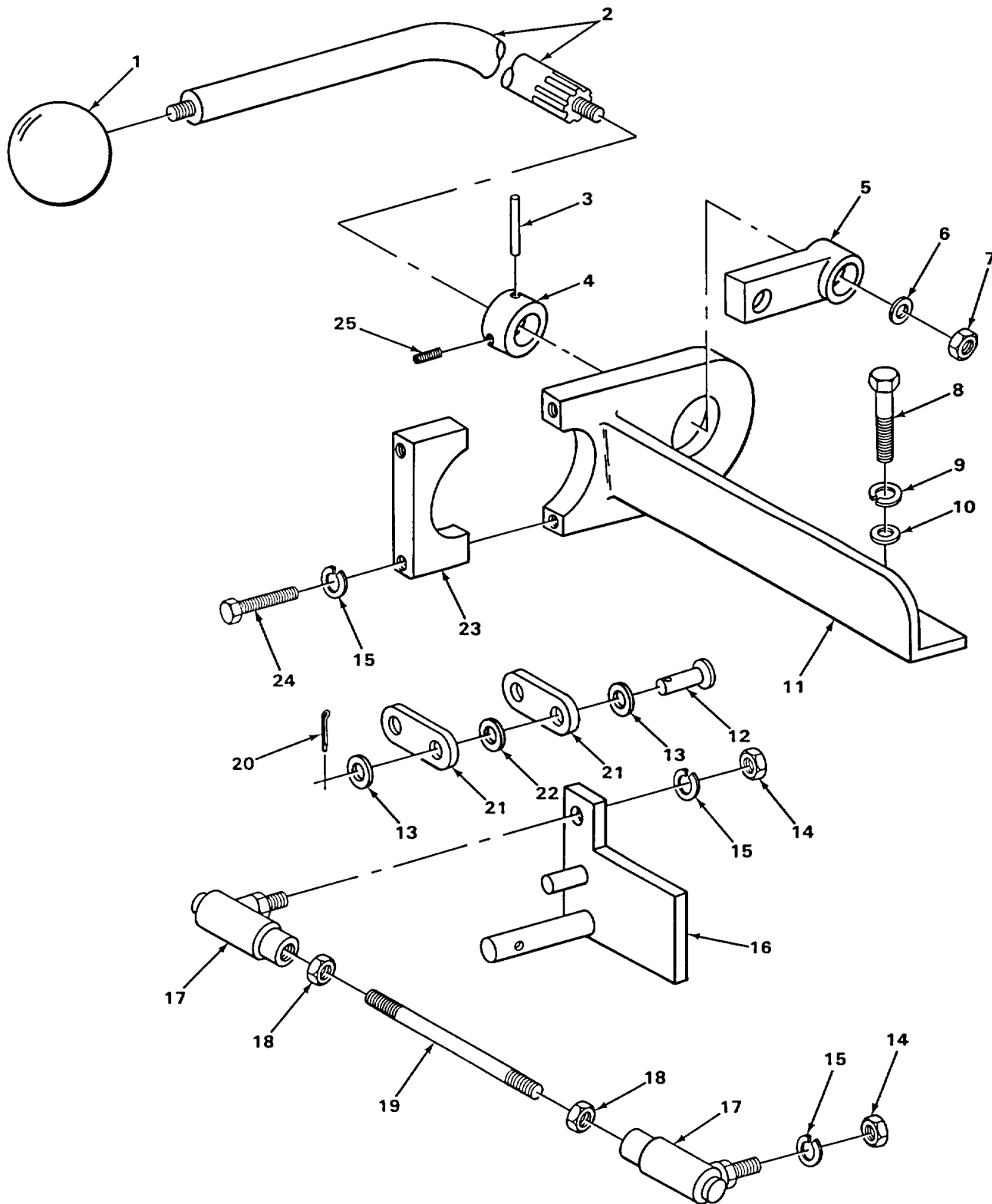

TA218767

FIGURE 39. DIRECTIONAL CONTROL.



SECTION II

TM 10-3930-623-20P

(1) ILLUS- TRATION		(2)	(3)	(4)	(5)	(6)		(7)	(8)
(a) FIG NO.	(b) ITEM NO.	SMR CODE	NATIONAL STOCK NUMBER	FSCM	PART NUMBER	DESCRIPTION	USABLE ON CODE	U/M	QTY INC IN UNIT
						GROUP 07 - TRANSMISSION 0705 - TRANSMISSION SHIFTING COMPONENTS			
39	1	PAOZZ	5355-01-037-0835	18876	10240012	BALL SHIFT LEVER.....		EA	1
39	2	XBOZZ		05415	288MVA1	LEVER, SHIFT .....		EA	1
39	3	PAOZZ	5315-00-810-1312	96906	MS171627	PIN, SPRING SHIFT LEVER, UPPER COLLAR.....		EA	1
39	4	XBOZZ		05415	340NBC2	COLLAR SHIFT LEVER, UPPER.....		EA	1
39	5	PFOZZ	3040-00-403-4792	05415	340MB8B2	COLLAR SHIFT LEVER, LOWER.....		EA	1
39	6	PAOZZ	5310-00-168-7324	05415	129MBF3	WASHER COLLAR.....		EA	1
39	7	XDOZZ		72962	NE201PC72	NUT, SELF-LOCKING HEXAGON LEVER ATTACHING.....		EA	1
39	8	PFOZZ		96906	MS35291-061	SCREW, CAP, HEXAGON H CLAMP AND SUPPORT MTG. ....		EA	1
39	9	PAOZZ	5310-00-582-5965	96906	MS35338-44	WASHER, LOCK CLAMP AND SUPPORT MTG.....		EA	1
39	10	PFOZZ	5310-00-080-6004	96906	MS27183-14	WASHER, FLAT CLAMP AND SUPPORT MTG .....		EA	1
39	11	XBOZZ		05415	212MHO2	SUPPORT SHIFT LEVER .....		EA	1
39	12	PAOZZ	5315-00-754-0848	96906	MS35810-3	PIN, STRAIGHT, HEADED YOKE, SHIFTING LINKAGE, VALVE.....		EA	1
39	13	PAOZZ	5310-00-081-4219	96906	MS27183-12	WASHER, FLAT YOKE PIN.....		EA	2
39	14	PAOZZ	5310-00-880-7746	96906	MS51968-5	NUT, PLAIN, HEXAGON BALLJOINT ATTACHING.....		EA	2
39	15	PAOZZ	5310-00-407-9566	96906	MS35338-45	WASHER, LOCK BALLJOINT ATTACHING .....		EA	4
39	16	XBOZZ		05415	386MALE4	LEVER PLATE .....		EA	1
39	17	PAOZZ	3010-00-931-4542	05415	14Y8568	BALLJOINT SHIFT LEVER ROD .....		EA	2
39	18	PAOZZ	5310-00-853-9335	96906	MS35691-13	NUT, PLAIN, HEXAGON JAM, SHIFT ROD ADJUSTING. ....		EA	2
39	19	XBOZZ		05415	98MHL5	ROD SHIFT .....		EA	1
39	20	PAOZZ	5315-00-839-2326	96906	MS24665-281	PIN, COTTER YOKE PIN .....		EA	1
39	21	PAOZZ	2520-00-936-2202	05415	430MAV1	LINK VALVE CONNECTOR. ....		EA	2
39	22	PAOZZ	5310-00-433-3816	05415	131MGR1	WASHER, YOKE PIN YOKE PIN, SPECIAL .....		EA	1
39	23	XBOZZ		05415	329MHB1	CAP SHIFT LEVER ATTACHING .....		EA	1
39	24	PAOZZ	5306-00-225-9095	96906	MS90726-40	SCREW, CAP, HEXAGON HEAD CAP ATTACHING.....		EA	2
39	25	PAOZZ	5305-00-724-5817	96906	MS51964-70	SETSCREW, COLLAR SHIFT LEVER, UPPER.....		EA	1

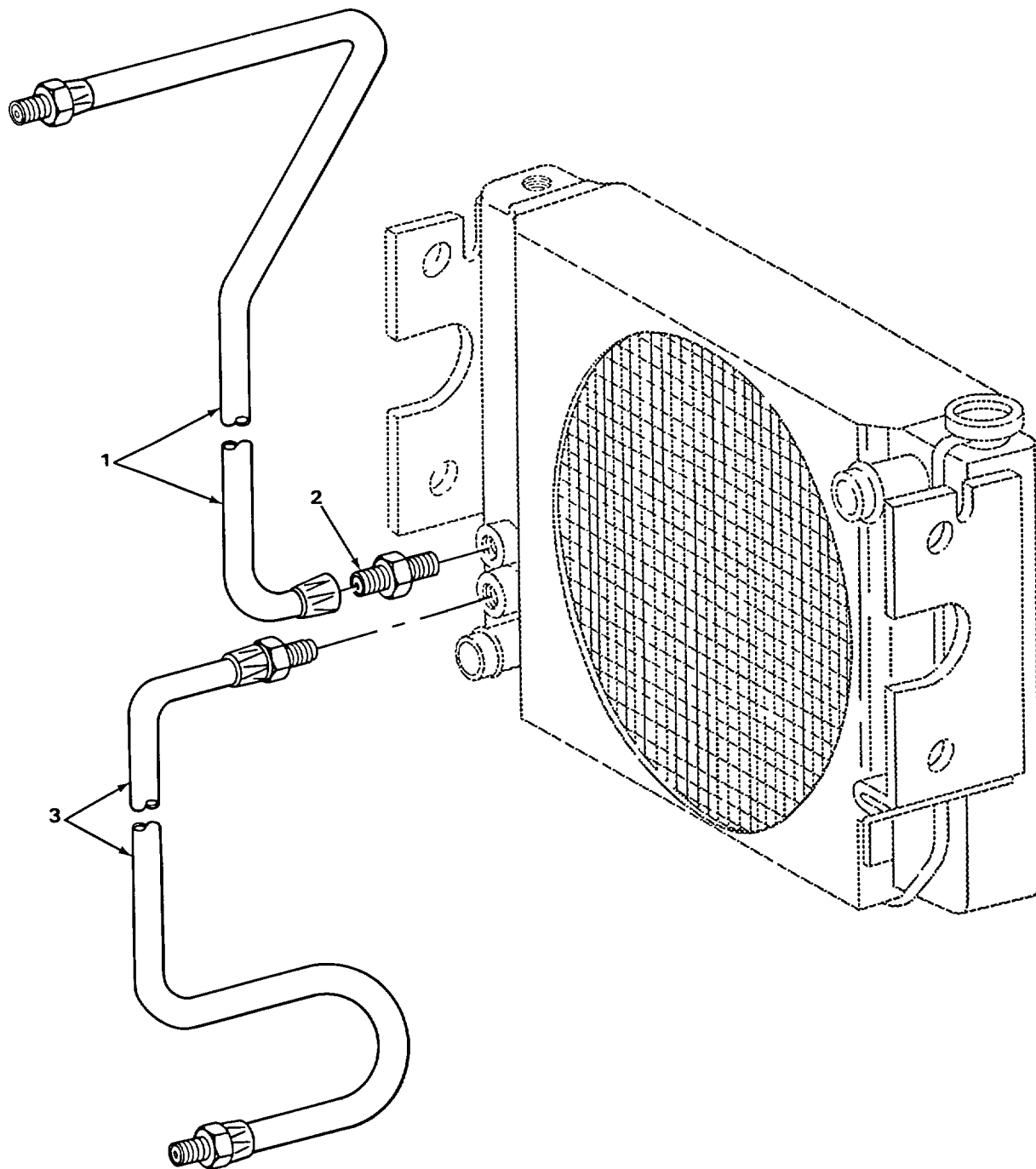

TA218773

FIGURE 40. TRANSMISSION COOLING LINES.

SECTION II

TM 10-3930-623-20P

(1) ILLUS- TRATION		(2)	(3)	(4)	(5)	(6)		(7)	(8)
(a) FIG NO.	(b) ITEM NO.	SMR CODE	NATIONAL STOCK NUMBER	FSCM	PART NUMBER	DESCRIPTION	USABLE ON CODE	U/M	QTY INC IN UNIT
						0721 - COOLERS, PUMPS, MOTORS			
40	1	PAOZZ	4720-00-402-9511	05415	134MKC1	HOSE, RUBBER TRANSCOOLER LINE. ....		EA	1
40	2	PAOZZ	4730-00-934-8026	01276	4738-6-68	ADAPTER, STRAIGHT, PI RADIATOR AND TRANSMISSION.....		EA	4
40	3	PAOZZ	4720-00-676-7936	01276	2556-6-18	HOSE, RUBBER TRANSCOOLER.....		EA	1

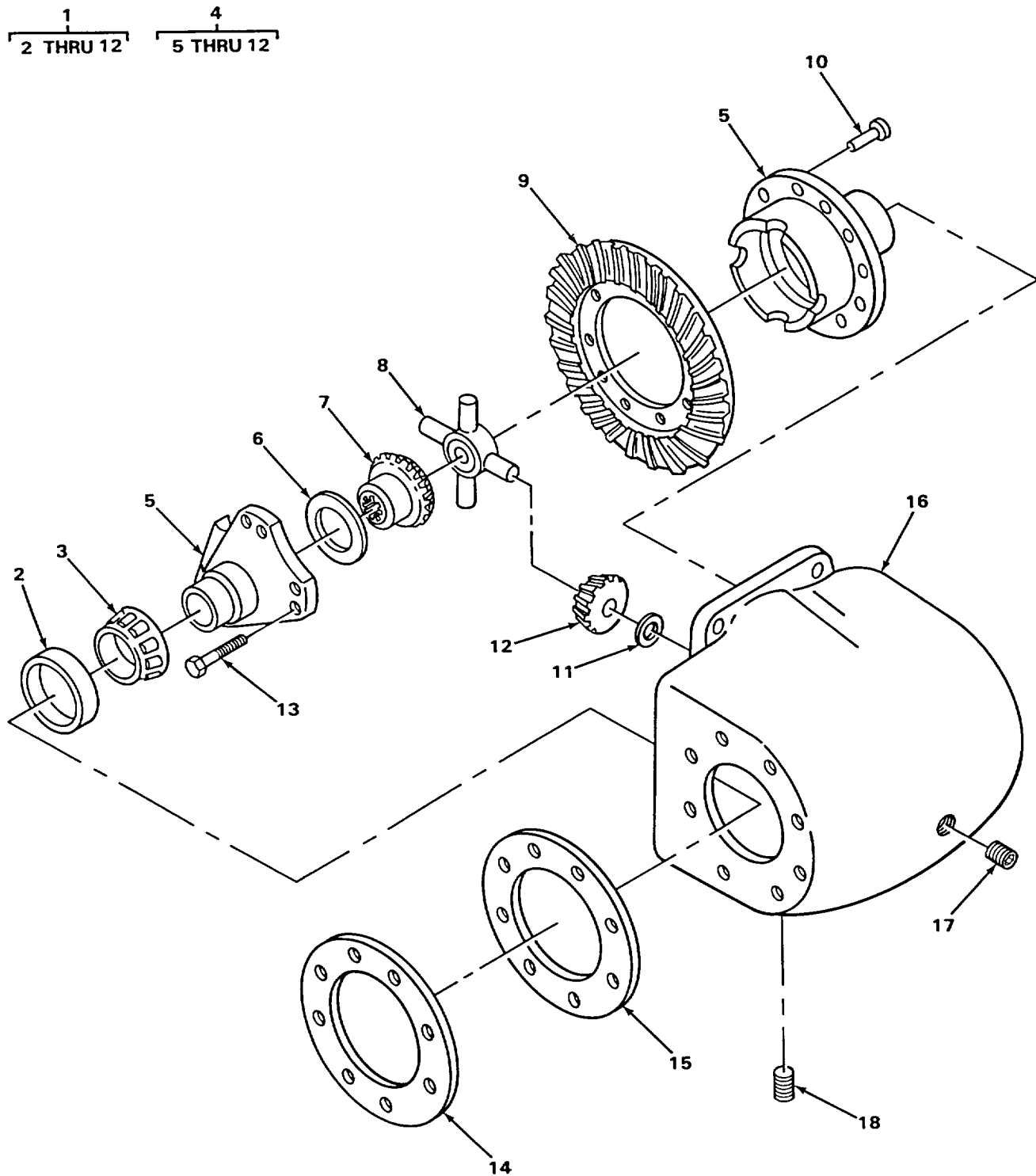

FIGURE 41. DIFFERENTIAL

TA218775

SECTION II

TM 10-3930-623-20P

(1) ILLUS- TRATION		(2)	(3)	(4)	(5)	(6)	(7)	(8)	
(a) FIG NO.	(b) ITEM NO.	SMR CODE	NATIONAL STOCK NUMBER	FSCM	PART NUMBER	DESCRIPTION	USABLE ON CODE	U/M	QTY INC IN UNIT
						GROUP 10 - FRONT AXLE 1002 - DIFFERENTIAL			
41	17	XBOZZ		78500	P12	PLUG, PIPE AXLE HOUSING.....		EA	1
41	18	PAOZZ	4730-01-135-8310	96906	MS49006-8	PLUG, PIPE DRAIN.....		EA	2

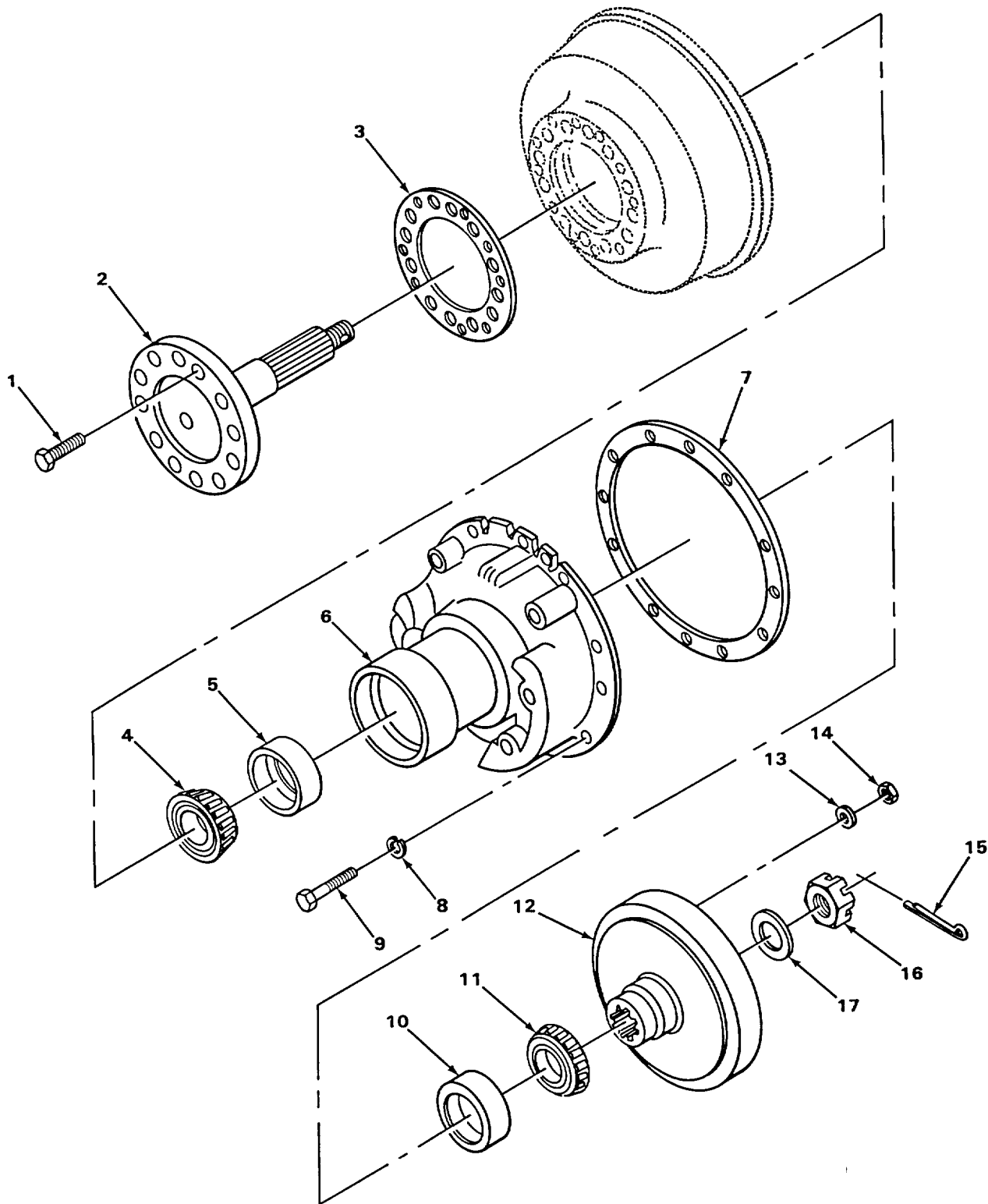

FIGURE 42. FINAL DRIVE.

TA218776

SECTION II

TM 10-3930-623-20P

(1) ILLUS- TRATION		(2)	(3)	(4)	(5)	(6)		(7)	(8)
(a) FIG NO.	(b) ITEM NO.	SMR CODE	NATIONAL STOCK NUMBER	FSCM	PART NUMBER	DESCRIPTION	USABLE ON CODE	U/M	QTY INC IN UNIT
						1003-FINAL DRIVE			
42	1	PAOZZ	5305-00-983-6633	96906	MS16997-121	SCREW, CAP, SOCKET HE SHAFT ATTACHING.....	EA		24
42	2	PAOZZ	2520-00-908-7537	78500	3802H1204	SHAFT FINAL DRIVE.....	EA		2
42	3	PAOZZ	5330-00-761-8971	78500	2808T1086	GASKET FINAL DRIVE SHAFT.....	EA		2
42	4	PAOZZ	3110-00-620-3251	60038	45291	CONE AND ROLLERS, TA FINAL DRIVE CASE, OUTER.....	EA		2
42	5	PAOZZ	3110-00-143-7587	60038	45220	CUP, TAPERED ROLLER BEARING FINAL DRIVE CA SE, OUTER...	EA		2
42	6	XBOZZ		78500	A3875X622	CASE GEAR, FINAL DRIVE, LH.....	EA		1
42	6	PFOZZ	2520-00-155-7128	78500	A3875Y623	CASE GEAR, FINAL DRIVE, RH.....	EA		1
42	7	PAOZZ	5330-00-761-8972	78500	2808E1071	GASKET FINAL DRIVE SHAFT.....	EA		2
42	8	PAOZZ	5310-01-130-9065	96906	MS35338-46	WASHER, LOCK GEARCASE ASSEMBLY ATTACHING.....	EA		18
42	9	PAOZZ	5305-00-269-3214	96906	MS90725-64	SCREW, CAP, HEXAGON HEAD GEARCASE ATTACHING.....	EA		2
42	10	PAOZZ	3110-00-100-0380	60038	3920	CUP, TAPERED ROLLER BEARING FINAL DRIVE CA SE, INNER. ....	EA		2
42	11	PAOZZ	3110-00-100-3095	60038	3984	CONE AND ROLLERS FINAL DRIVE CASE, INNER.....	EA		2
42	12	PAOZZ	2520-00-718-7834	78500	3892F1696	GEAR, INTERNAL FINAL DRIVE.....	EA		2
42	13	PAOZZ	5310-00-595-7237	96906	MS35333-42	WASHER, FLAT FITTING ATTACHING.....	EA		2
42	14	PAOZZ	5310-00-182-5805	78500	13X113	NUT, JAM FITTING ATTACHING.....	EA		2
42	15	PAOZZ	5315-00-298-1499	96906	MS24665-360	PIN, COTTER SHAFT ATTACHING.....	EA		2
42	16	PAOZZ	5310-00-753-5081	78500	14X57	NUT, CASTELLATED HEXAGON SHAFT ATTACHING.....	EA		2
42	17	PAOZZ	3930-00-824-0984	78500	1829B678	WASHER, FLAT SHAFT ATTACHING.....	EA		2

7  
8 THRU 11

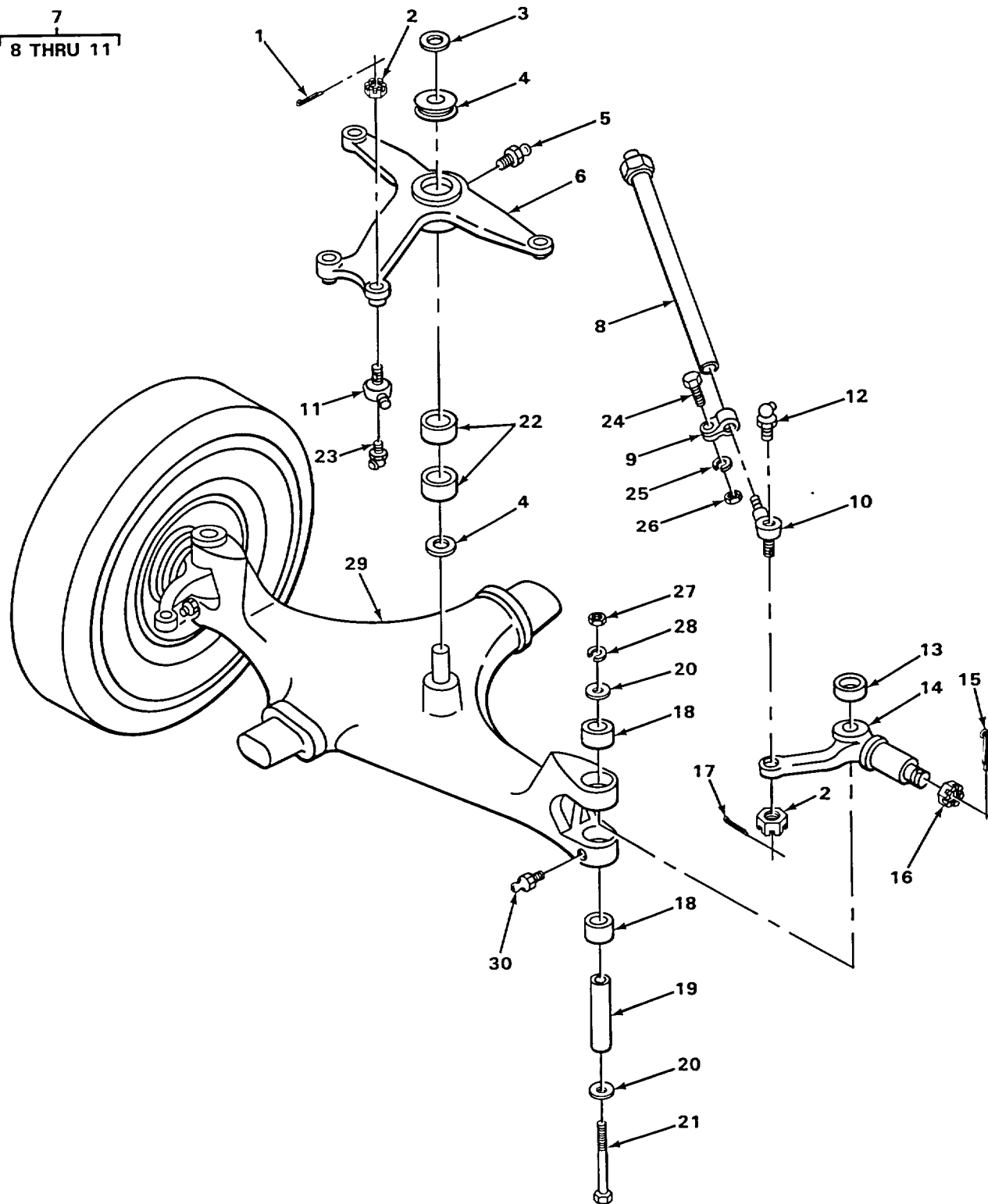

TA218778

FIGURE 43. STEERING AXLE.



SECTION II

TM 10-3930-623-20P

(1) ILLUS- TRATION		(2)	(3)	(4)	(5)	(6)		(7)	(8)
(a) FIG NO.	(b) ITEM NO.	SMR CODE	NATIONAL STOCK NUMBER	FSCM	PART NUMBER	DESCRIPTION	USABLE ON CODE	U/M	QTY INC IN UNIT
						GROUP 11 - REAR AXLE 1104 - STEERING, SIDESHIFT AND WHEEL LEANING MECHANISM			
43	1	PAOZZ	5315-00-245-1420	96906	MS24665-35	PIN, COTTER ROD ASSEMBLY ATTACHING.....		EA	2
43	2	PAOZZ	5310-00-850-6884	96906	MS35692-45	NUT, CASTELLATED.....		EA	1
43	5	PAOZZ	4730-00-050-4208	96906	MS15003-1	FITTING, LUBRICATION BELLCRANK LEVER.....		EA	2
43	7		XBOOO	05415	9030A12	ROD ASSEMBLY .....		EA	2
43	8	PAOZZ	2530-00-105-2460	05415	102344	.ROD ALIGNING VEHICULAR AXLE.....		EA	1
43	9	PAOZZ	5340-00-312-0916	59875	L14CP22	.CLAMP, LOOP TIE ROD END ATTACHING .....		EA	2
43	10	PAOZZ	2530-01-132-7492	98349	L16SV641A11	.TIE ROD END, STEERI RH. ....		EA	1
43	11	PAOZZ	2530-01-113-2002	98349	L-16-SV-640- A-11	.TIE ROD END LH.....		EA	1
43	12	PAOZZ	4730-00-172-0034	96906	MS15003-6	FITTING, LUBRICATION TIE ROD END.....		EA	2
43	15	PAOZZ	5315-00-298-1481	96906	MS24665-357	PIN, COTTER WHEEL RETAINING.....		EA	2
43	17	PAOZZ	5315-00-839-5822	96906	MS24665-353	PIN, COTTER ROD ASSEMBLY ATTACHING .....		EA	2
43	23	PAOZZ	4730-00-172-0028	96906	MS15003-4	FITTING, LUBRICATION TIE ROD END.....		EA	2
43	24	PAOZZ	5306-00-226-4831	96906	MS90728-38	BOLT, MACHINE CLAMP MTG .....		EA	2
43	25	PAOZZ	5310-00-407-9566	96906	MS35338-45	WASHER, LOCK CLAMP MTG.....		EA	2
43	26	PAOZZ	5310-00-880-7744	96906	MS51967-5	NUT, PLAIN, HEXAGON CLAMP MTG.....		EA	2
43	30	PAOZZ	4730-00-050-4203	96906	MS15001-1	FITTING, LUBRICATION STEERING ARM .....		EA	2

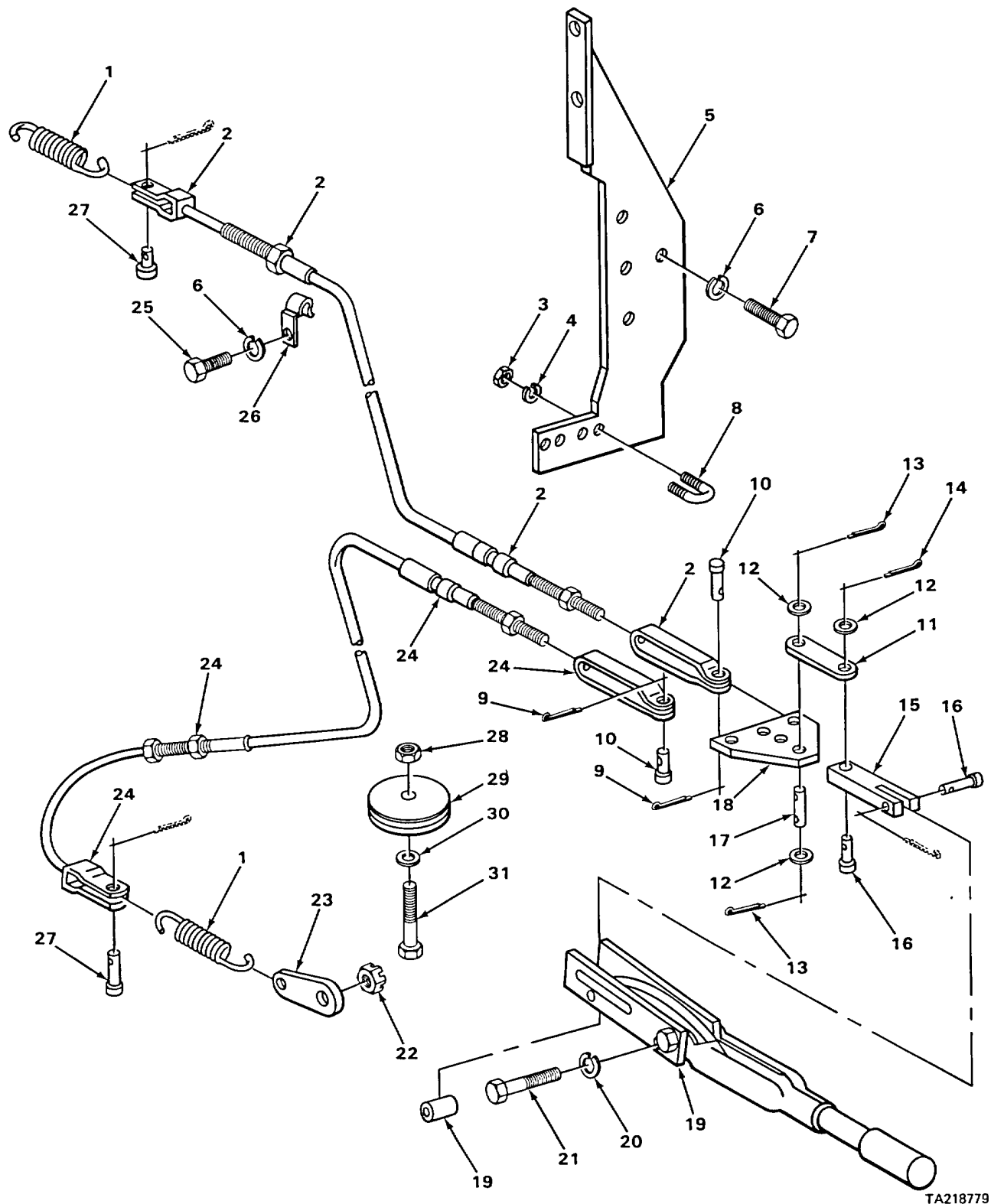

TA218779

FIGURE 44. HAND BRAKE AND RELATED PARTS.

SECTION II

TM 10-3930-623-20P

(1) ILLUS- TRATION		(2)	(3)	(4)	(5)	(6)	(7)	(8)	
(a) FIG NO.	(b) ITEM NO.	SMR CODE	NATIONAL STOCK NUMBER	FSCM	PART NUMBER	DESCRIPTION	USABLE ON CODE	U/M	QTY INC IN UNIT
						GROUP 12 - BRAKES 1201 - HAND BRAKES			
44	1	PAOZZ	5360-00-848-5938	05415	3Y11786	SPRING, HELICAL, EXTE HAND BRAKE RETURN SPRING.....	EA	2	
44	2	PAOZZ	2590-00-488-8569	92867	15255301	CABLE ASSEMBLY HAND BRAKE, RH.....	EA	1	
44	3	PAOZZ	5310-00-761-6882	96906	MS51967-2	NUT, PLAIN, HEXAGON CLAMP ATTACHING.....	EA	4	
44	4	PAOZZ	5310-00-582-5965	96906	MS35338-44	WASHER, LOCK CLAMP ATTACHING.....	EA	4	
44	5	XBOZZ		05415	316NPA2	BRACKET HAND BRAKE MTG.....	EA	1	
44	6	PAOZZ	5310-01-130-9065	96906	MS35338-46	WASHER, LOCK BRACKET MTG.....	EA	3	
44	7	PAOZZ	5305-00-269-3215	96906	MS90725-65	SCREW, CAP, HEXAGON HEAD BRACKET ATTACHING.....	EA	2	
44	8	XBOZZ		05415	336MDP1	CLAMP BRAKE CABLE.....	EA	2	
44	9	PAOZZ	5315-01-061-2060	96906	MS24665-285	PIN, COTTER CABLE MTG.....	EA	2	
44	10	PAOZZ	5315-00-113-3883	05415	77MBA2	PIN, STRAIGHT, HEADED CABLE MTG.....	EA	2	
44	11	XBOZZ		05415	430MBA1	LINK HAND BRAKE.....	EA	2	
44	12	PAOZZ	5310-00-081-4219	96906	MS27183-12	WASHER, FLAT PLATE ATTACHING.....	EA	9	
44	13	PAOZZ	5315-01-027-6616	96906	MS24665-132	PIN, COTTER PLATE ATTACHING.....	EA	2	
44	14	PAOZZ	5315-00-839-5820	96906	MS24665-134	PIN, COTTER LINK ATTACHING.....	EA	1	
44	15	XBOZZ		05415	430MAY1	LINK HAND BRAKE.....	EA	1	
44	16	XDOZZ		71843	2708-1-2-4A	PIN, STRAIGHT, HEADED HAND BRAKE MTG.....	EA	2	
44	17	XBOZZ		05415	82MBN1	PIN, STRAIGHT HEADLESS PLATE ATTACHING.....	EA	1	
44	18	XBOZZ		05415	386NPF1	PLATE EQUALIZER, BRAKE CABLE.....	EA	1	
44	19	PAOZZ	2530-00-842-5392	92867	6110C42-648	HAND BRAKE LEVER.....	EA	1	
44	20	PAOZZ	5310-00-003-4094	96906	MS35338-48	WASHER, LOCK HAND BRAKE ASSEMBLY ATTACHING.....	EA	2	
44	21	PAOZZ	5305-00-044-4153	96906	MS90725-109	SCREW, CAP, HEXAGON HEAD HAND BRAKE ASSEMBLY..... ATTACHING.....	EA	2	
44	22	PFOZZ		96906	MS35692-802	NUT, SLOTTED, HEXAGON LEVER ATTACHING.....	EA	2	
44	23	XBOZZ		78500	2847N742	LEVER PARKING, BRAKE, OUTER.....	EA	2	
44	24	PAOZZ	2590-00-488-8568	92867	15255300	CABLE ASSEMBLY HAND BRAKE, LH.....	EA	1	
44	25	PAOZZ	5305-00-269-3213	96906	MS90725-62	SCREW, CAP, HEXAGON HEAD CLIP MTG.....	EA	1	
44	26	PFOZZ	5340-00-166-1321	05415	339MBN8	CLIP BRAKE CABLE, LH.....	EA	1	
44	27	PAOZZ	5315-00-113-3883	05415	77MBA2	PIN. STRAIGHT, HEADED BRAKE CABLE TO LEVER.....	EA	1	
44	28	XDOZZ		81349	M24129-2-60	NUT, SELF-LOCKING HEXAGON SHEAVE ATTACHING.....	EA	2	

SECTION II

TM 10-3930-623-20P

(1) ILLUS- TRATION		(2)	(3)	(4)	(5)	(6)		(7)	(8)
(a) FIG NO.	(b) ITEM NO.	SMR CODE	NATIONAL STOCK NUMBER	FSCM	PART NUMBER	DESCRIPTION	USABLE ON CODE	U/M	QTY INC IN UNIT
						1201 (CONT)			
44	29	PAOZZ	3020-00-104-8772	05415	265MAB1	SHEAVE HAND BRAKE CABLES .....		EA	2
44	30	PAOZZ	5310-00-809-4061	96906	MS27183-15	WASHER, FLAT SHEAVE ATTACHING.....		EA	4
44	31	PAOZZ	5305-00-269-3216	96906	MS90725-66	SCREW, CAP, HEXAGON HEAD SHEAVE ATTACHING .....		EA	2

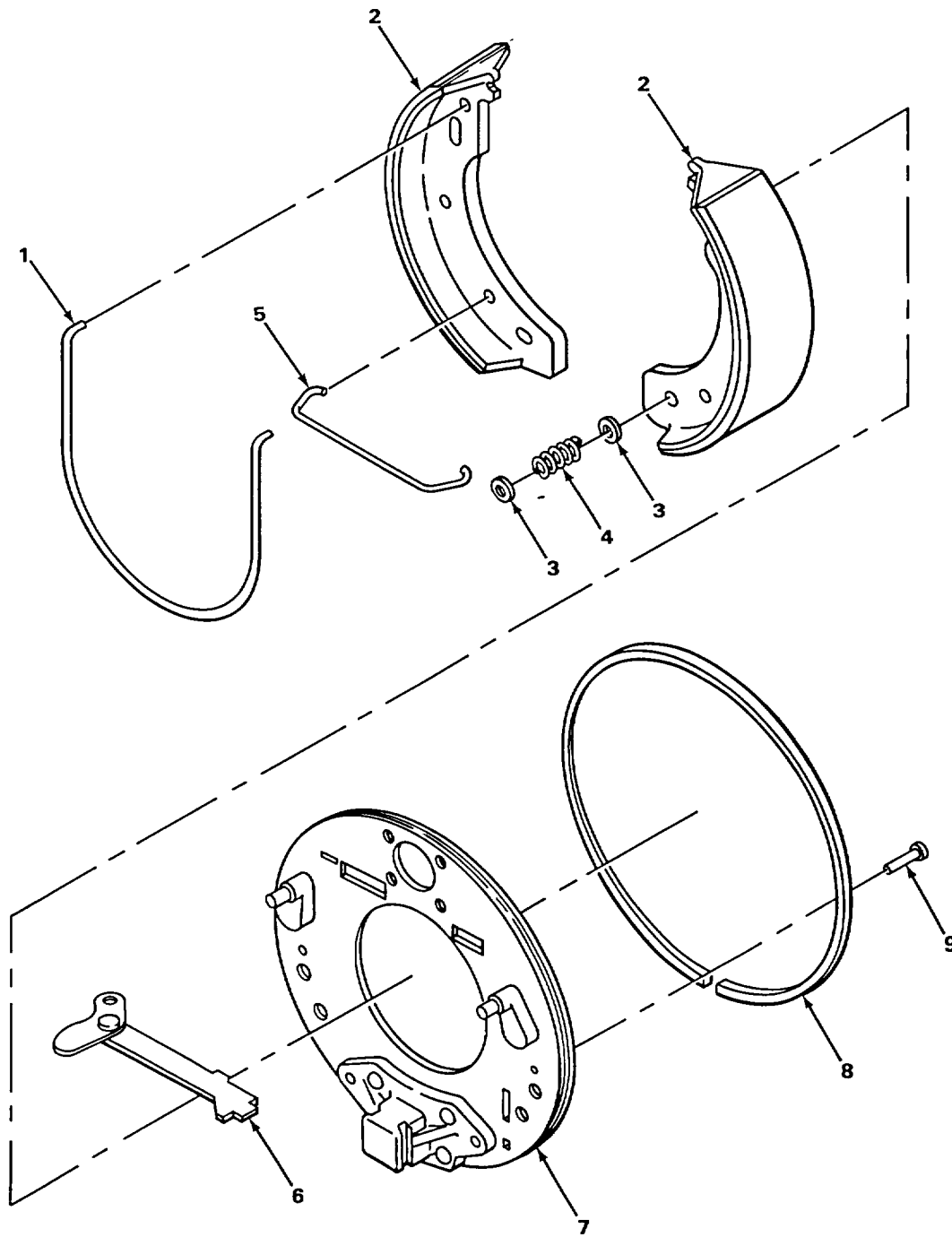

TA218780

FIGURE 45. BRAKES.

SECTION II

TM 10-3930-623-20P

(1) ILLUS- TRATION		(2)	(3)	(4)	(5)	(6)		(7)	(8)
(a) FIG NO.	(b) ITEM NO.	SMR CODE	NATIONAL STOCK NUMBER	FSCM	PART NUMBER	DESCRIPTION	USABLE ON CODE	U/M	QTY INC IN UNIT
						1202 - SERVICE BRAKES			
45	1	PAOZZ	5340-00-217-9599	78640	31265	SPRING SHOE RETAINING.....		EA	2
45	2	PAOZZ	2530-00-761-8941	78500	A1-3722P562	BRAKE SHOE WALL LINING .....		EA	4
45	3	PAOZZ	5340-00-217-9575	78500	1807A14	RETAINER SPRING .....		EA	4
45	4	PAOZZ	5360-00-217-9600	78500	2858M91	SPRING, HELICAL ANTIRATTLE.....		EA	2
45	5	PAOZZ	2530-00-105-2461	05415	91MAV1	SPRING SHOE RETURN.....		EA	2
45	6	XBOZZ		78500	A372E239	LEVER BRAKE ACTUATING, LH.....		EA	1
45	6	XBOZZ		78500	A372F240	LEVER BRAKE ACTUATING, RH .....		EA	1
45	7	XBOZZ		78500	A1-3736A599	BACKING PLATE LH.....		EA	1
45	7	XBOZZ		78500	A1-3736Z598	BACKING PLATE RH.....		EA	1
45	8	PAOZZ	2530-00-105-2462	05415	33MFT1	SEAL FELT.....		EA	1
45	9	PAOZZ	5315-00-087-0168	93799	1779Q147	PIN, STRAIGHT, HEADED ANTIRATTLE SPRING.....		EA	2

1  
2 THRU 15

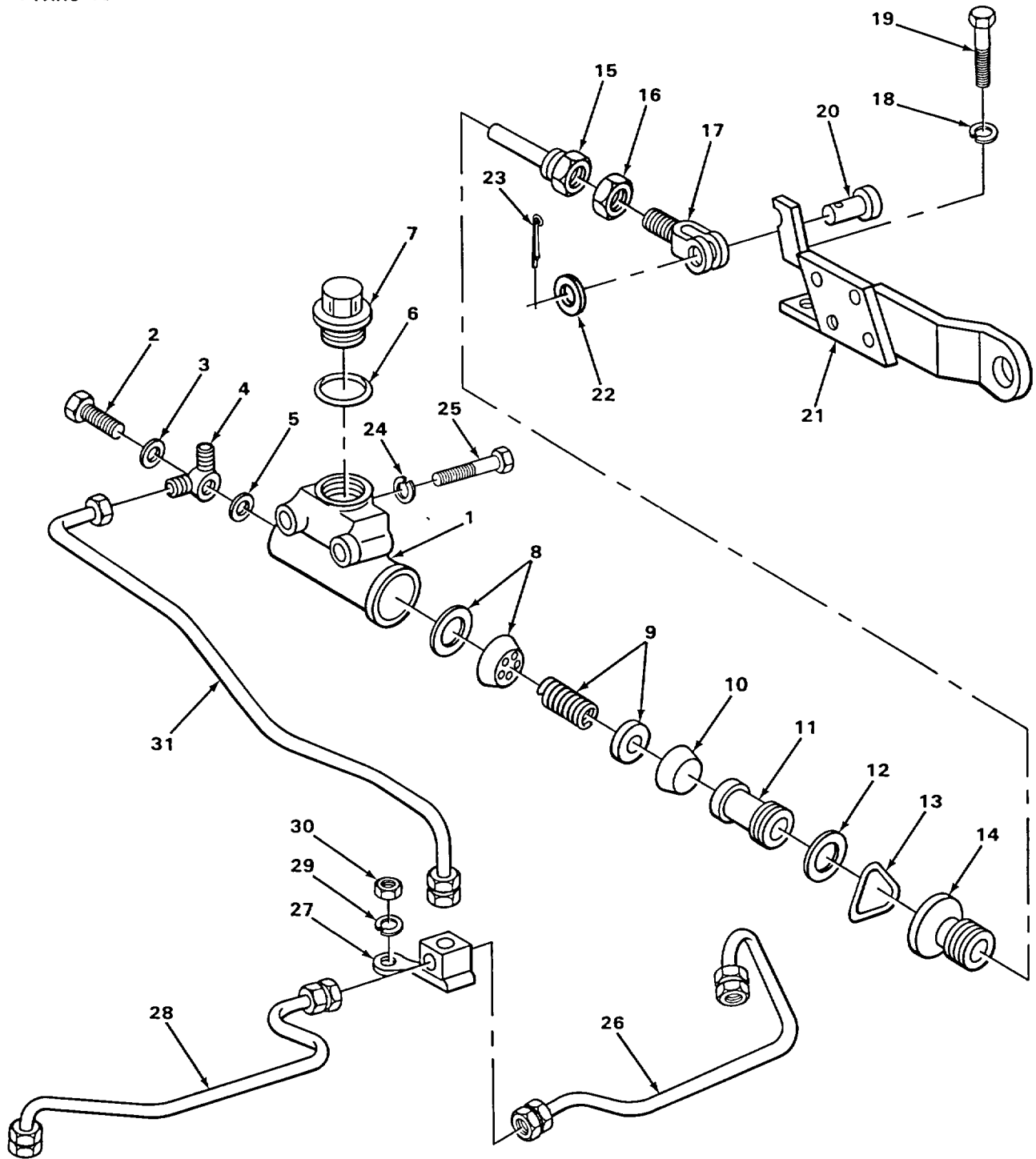

TA218781

FIGURE 46. MASTER CYLINDER AND RELATED PARTS.

SECTION II

TM 10-3930-623-20P

(1) ILLUS- TRATION		(2)	(3)	(4)	(5)	(6)		(7)	(8)
(a) FIG NO.	(b) ITEM NO.	SMR CODE	NATIONAL STOCK NUMBER	FSCM	PART NUMBER	DESCRIPTION	USABLE ON CODE	U/M	QTY INC IN UNIT
						1204 - HYDRAULIC BRAKE SYSTEM			
46	1	PAOFF	2530-00-495-8860	63477	F2796	CYLINDER ASSEMBLY BRAKE, MASTER.....		EA	1
46	2	PAOZZ	4730-00-754-0152	63477	FC763	.BOLT, CONNECTOR.....		EA	1
46	3	PAOZZ	5310-00-209-1761	65282	A10781X	.WASHER, FLAT.....		EA	1
46	4	PAOZZ	4730-00-980-2373	63477	F3980	.CONNECTOR, MULTIPLE TUBE.....		EA	1
46	5	PAOZZ	5310-00-275-6635	65282	A10782X	.WASHER, FLAT.....		EA	1
46	6	PAOZZ	5330-00-291-6658	22081	BNO-1705	.WASHER, FLAT FILLER CAP .....		EA	1
46	7	PAOZZ	2530-00-223-5633	10988	33357	.CAP, FILLER MASTER CYLINDER.....		EA	1
46	16	PAOZZ	5310-00-835-2036	96906	MS35691-29	NUT, PLAIN, HEXAGON JAM, CLEVIS ATTACHING .....		EA	1
46	17	XBOZZ		05415	338MBA2	CLEVIS BRAKE CYLINDER .....		EA	1
46	18	PAOZZ	5310-01-130-9065	96906	MS35338-46	WASHER, LOCK MASTER CYLINDER ATTACHING .....		EA	2
46	19	PAOZZ	5305-00-269-3213	96906	MS90725-62	SCREW, CAP, HEXAGON HEAD BRACKET ATTACHING. ....		EA	2
46	20	PAOZZ	5315-00-013-8085	71843	2708-1-2-5A	PIN, STRAIGHT, HEADED MASTER CYLINDER ATTACHING. ....		EA	1
46	21	XBOZZ		05415	316NNX1	BRACKET MASTER CYLINDER.....		EA	1
46	22	PAOZZ	5310-00-809-5997	96906	MS27183-17	WASHER, FLAT MASTER CYLINDER ATTACHING .....		EA	1
46	23	PAOZZ	5315-00-842-3044	96906	MS24665-283	PIN, COTTER MASTER CYLINDER ATTACHING.....		EA	1
46	24	PAOZZ	5310-01-130-9065	96906	MS35338-46	WASHER, LOCK BRACKET ATTACHING .....		EA	2
46	25	PAOZZ	5305-00-964-0562	96906	MS51095-369	SCREW, CAP, HEXAGON MASTER CYLINDER ATTACHING .....		EA	2
46	26	XDOZZ		05415	100818	TUBE ASSEMBLY TEE TO LH CYLINDER .....		EA	1
46	27	PAOZZ	4730-00-086-2435	05415	258W9096	TEE, TUBE STRAP BRAKE, HYDRAULIC FLUID.....		EA	1
46	28	XDOZZ		05415	100990	TUBE ASSEMBLY, METAL TEE TO RH CYLINDER.....		EA	1
46	29	PAOZZ	5310-00-407-9566	96906	MS35338-45	WASHER, LOCK TEE ATTACHING .....		EA	1
46	30	PAOZZ	5310-00-880-7744	96906	MS51967-5	NUT, PLAIN, HEXAGON TEE ATTACHING. ....		EA	1
46	31	XDOZZ		05415	136MHN2	TUBE ASSEMBLY, METAL MASTER CYLINDER TO TEE .....		EA	1



1  
2 THRU 6

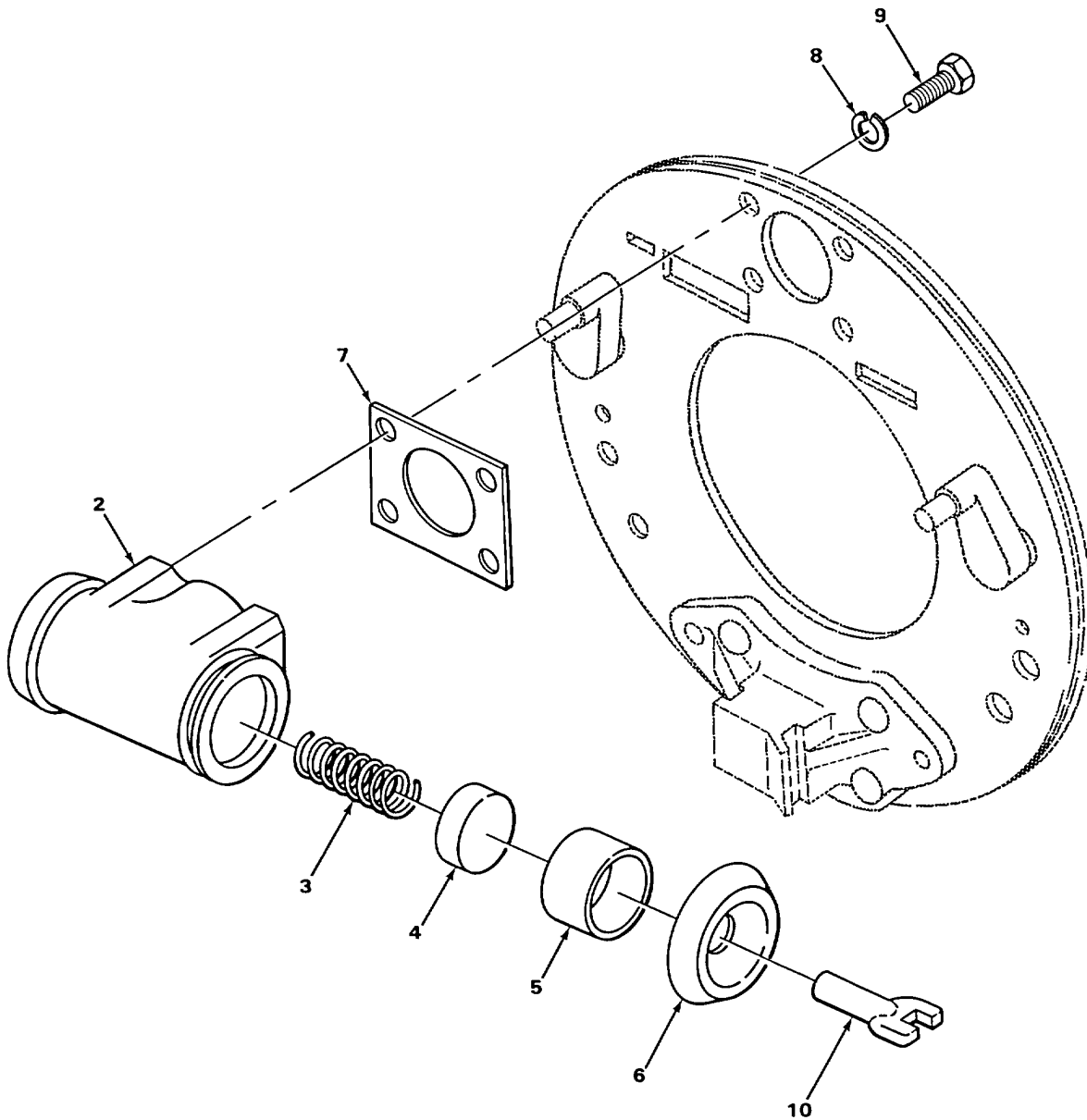

TA218782

FIGURE 47. WHEEL CYLINDER

SECTION II

TM 10-3930-623-20P

(1) ILLUS- TRATION		(2)	(3)	(4)	(5)	(6)		(7)	(8)
(a) FIG NO.	(b) ITEM NO.	SMR CODE	NATIONAL STOCK NUMBER	FSCM	PART NUMBER	DESCRIPTION	USABLE ON CODE	U/M	QTY INC IN UNIT
						1204 (CONT)			
47	1	PAOOO	2530-00-440-0096	63477	FD19606	CYLINDER ASSEMBLY WHEEL, LH. ....		EA	1
47	1	XDOOO		63477	FD19607	CYLINDER ASSEMBLY WHEEL, RH ....		EA	1
47	2	XDOZZ		63477	SFD4146	.BODY BRAKE CYLINDER, LH.....		EA	1
41	2	XDOZZ		63477	SFD4147	.BODY, BRAKE CYLINDER, RH.....		EA	1
47	3	PFOZZ	5360-00-182-3976	63477	SFC860	.SPRING, HELICAL COMPRESSION WHEEL CYLINDER .....		EA	2
47	4	PAOZZ	2530-00-033-6030	96787	B6259	.CUP, HYDRAULIC BRAKE.....		EA	4
47	5	PAOZZ	2530-00-164-0688	63477	F57803	.PISTON WHEEL CYLINDER PART OF KIT P/N FC3619B. ....		EA	2
47	6	PAOZZ	2530-00-296-0855	63477	SFC368	.BOOT, DUST AND MOISTURE SEAL PART OF KIT P/N..... FC3619B .....		EA	2
47	7	XBOZZ	5365-00-312-0829	78500	1744D4	SPACER WHEEL CYLINDER .....		EA	2
47	8	PAOZZ	5310-00-407-9566	96906	MS35338-45	WASHER, LOCK CYLINDER ATTACHING .....		EA	6
47	9	PAOZZ	5306-00-225-8497	96906	MS90725-32	SCREW, CAP, HEXAGON CYLINDER ATTACHING. ....		EA	6
47	10	PAOZZ	2530-00-288-0795	78500	1745M13	ROD PUSH BRAKE .....		EA	2
47	5 6	PAOZZ	2530-00-529-4209	63477	FC3619B	PARTS KIT, HYDRAULIC.....		EA	2
47						PISTON.....		EA	2
47						BOOT, DUST AND.....		EA	2

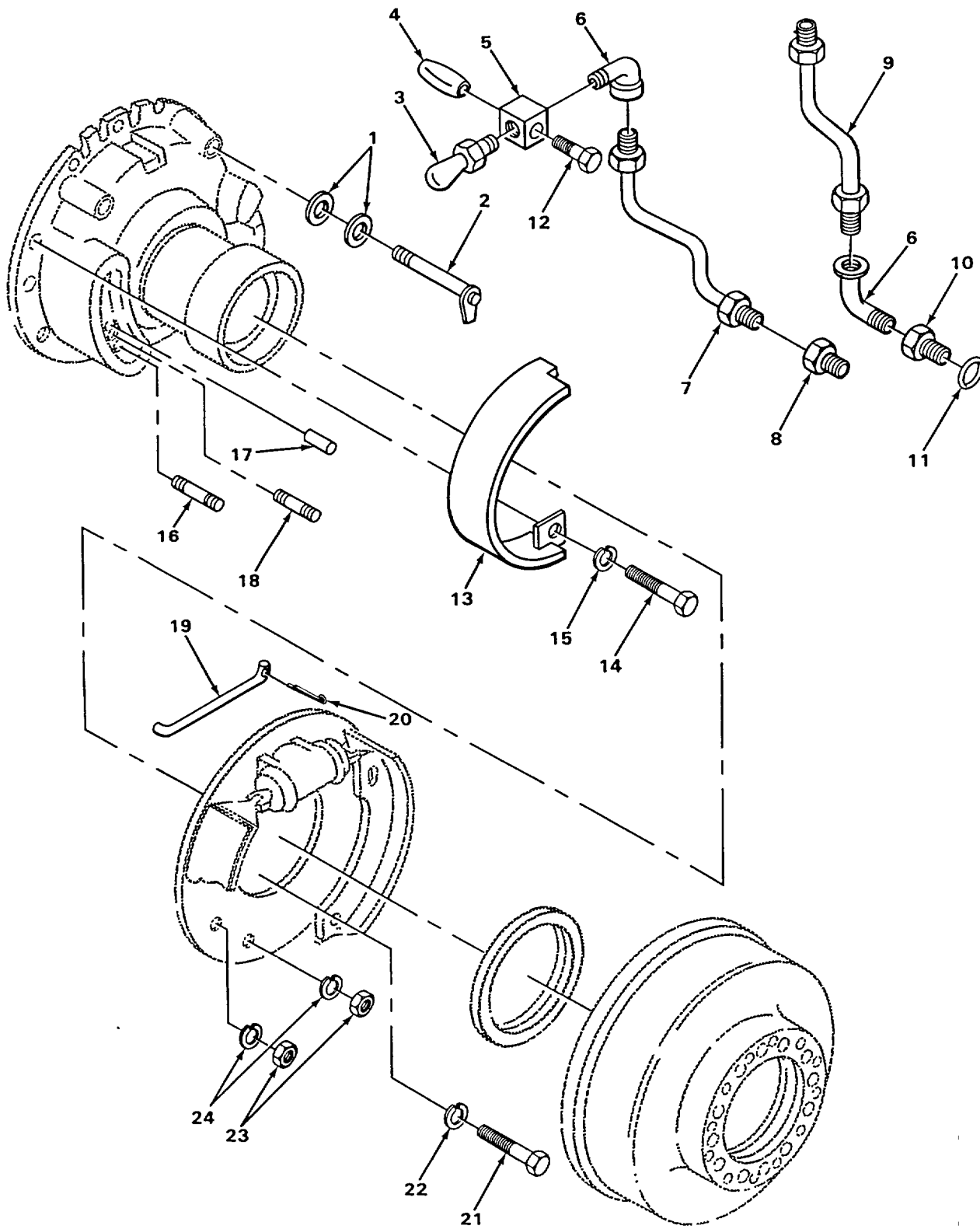

FIGURE 48. BRAKE LINES AND FITTINGS.

TA218783

SECTION II

TM 10-3930-623-20P

(1) ILLUS- TRATION		(2)	(3)	(4)	(5)	(6)		(7)	(8)
(a) FIG NO.	(b) ITEM NO.	SMR CODE	NATIONAL STOCK NUMBER	FSCM	PART NUMBER	DESCRIPTION	USABLE ON CODE	U/M	QTY INC IN UNIT
						1204 (CONT)			
48	1	PAOZZ	5330-00-843-1893	78500	5X667	PACKING LEVER AND PIN .....		EA	4
48	2	PFOZZ	2530-00-105-2463	78500	A1-2847H710	LEVER AND PIN PARKING BRAKE.....		EA	2
48	3	PAOZZ	4730-00-277-8269	79470	400X3	ELBOW TUBE TO FITTING. ....		EA	2
48	4	PAOZZ	2530-00-737-3260	19207	7373260	SCREW BLEEDER BRAKES .....		EA	2
48	5	PAOZZ	4730-00-403-4724	78500	2847-N-872	FITTING HY DRAULIC BRAKE LINE, RH .....		EA	1
48	5	PAOZZ	4730-00-403-4723	78500	2847M871	TEE, PIPE HYDRAULIC BRAKE LINE, LH.....		EA	1
48	6	PAOZZ	4730-00-277-8269	79470	400X3	ELBOW, TUBE TO BRAKE LINE.....		EA	4
48	7	XDOZZ		78500	A2847H866	TUBE ASSEMBLY, METAL BRAKE LINE, RH.....		EA	1
48	7	XDOZZ		05415	A2847J868	TUBE ASSEMBLY, METAL BRAKE LINE, LH .....		EA	1
48	8	PAOZZ	4730-00-105-2469	05415	1898E993	ADAPTER BLEEDER SCREW, WHEEL CYLINDER.....		EA	2
48	9	PAOZZ	4710-00-197-1719	78500	A2847K869	TUBE ASSEMBLY, METAL BRAKE LINE.....		EA	2
48	10	PAOZZ	4730-00-312-0846	78500	1898G683	ADAPTER, STRAIGHT, PI WHEEL CYLINDER.....		EA	2
48	11	PAOZZ	5310-00-359-0458	63477	FC1243B	GASKET WHEEL CYLINDER INLET FITTINGS.....		EA	2
48	12	PAOZZ	5305-00-145-8507	78500	10X526	SCREW, CAP, HEXAGON H FITTING ATTACHING.....		EA	2
48	13	XBOZZ		05415	100677	GUARD WHEEL CYLINDER FITTINGS .....		EA	2
48	14	PAOZZ	5305-00-269-3213	96906	MS90725-62	SCREW, CAP, HEXAGON GUARD ATTACHING .....		EA	4
48	15	PAOZZ	5310-01-130-9065	96906	MS35338-46	WASHER, LOCK GUARD ATTACHING .....		EA	4
48	16	PAOZZ	5307-00-311-7918	78500	4X1132	STUD, PLAIN BRAKE ATTACHING.....		EA	8
48	17	PAOZZ	5315-00-312-0840	78500	1846Z78	DOWEL, BRAKE TU FINA BRAKE ATTACHING.....		EA	4
48	18	PAOZZ	5307-00-206-8505	78500	4X249	STUD, PLAIN BRAKE ATTACHING .....		EA	4
48	19	XBOZZ		78500	A1845Q43	ROD PULL, BRAKE LEVER, LH.....		EA	1
48	19	PFOZZ	2530-01-163-3263	78500	A1845P42	ROD PULL, BRAKE LEVER, RH .....		EA	1
48	20	PFOZZ	5315-00-531-7259	81343	NAS561P3-11	PIN ROLL ROD ATTACHING .....		EA	2
48	21	PAOZZ	5305-00-942-2196	96906	MS18154-60	SCREW, CA P, HEXAGON H BRAKE ATTACHING.....		EA	16
48	22	PAOZZ	5310-00-407-9566	96906	MS35338-45	WASHER, LOCK BRAKE ATTACHING. ....		EA	16
48	23	PAOZZ	5310-00-880-7745	96906	MS51968-11	NUT, PLAIN, HEXAGON BRAKE ATTACHING. ....		EA	12
48	24	PAOZZ	5310-00-209-0965	96906	MS35338-47	WASHER, LOCK BRAKE ATTACHING.....		EA	12

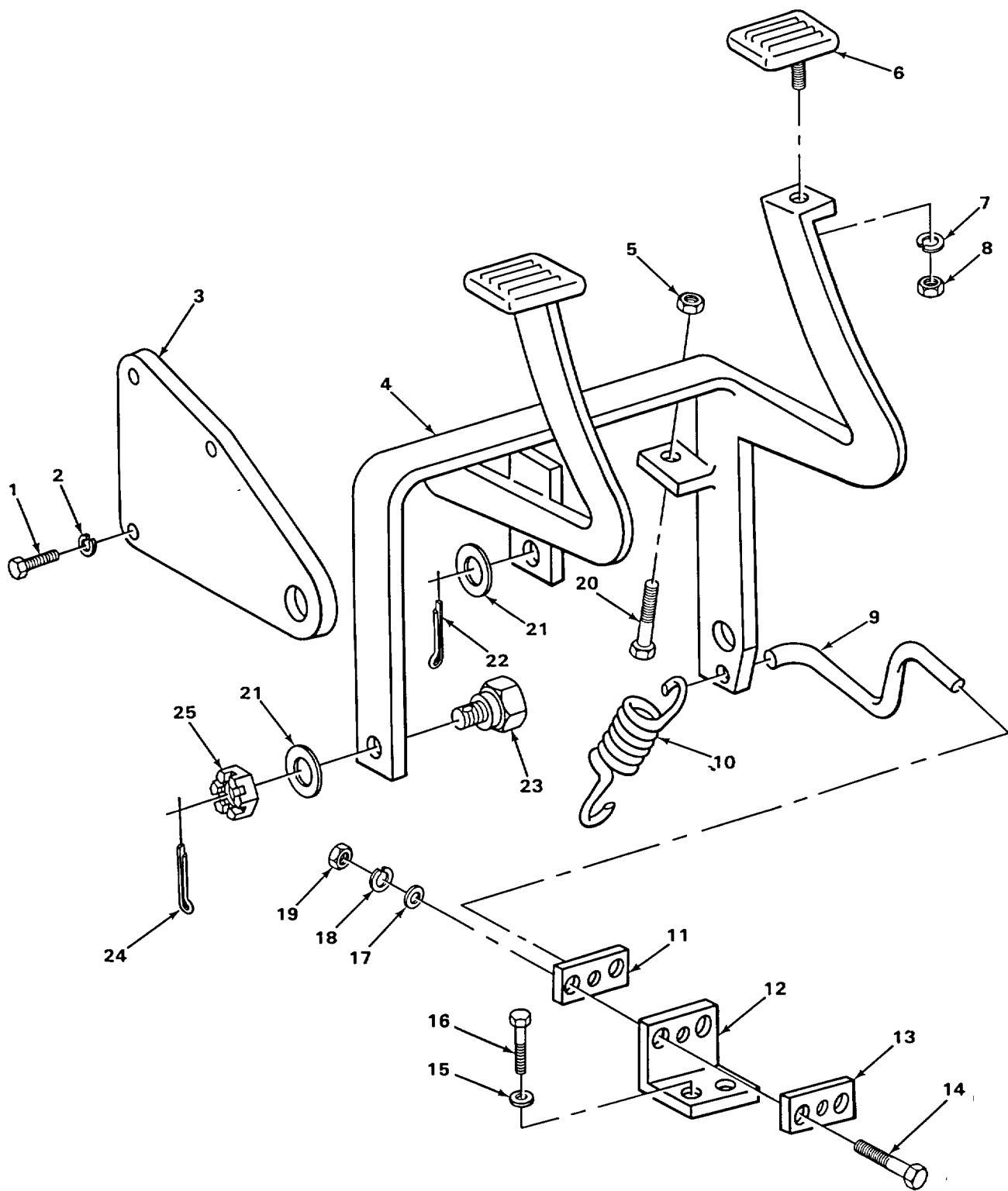

TA218784

FIGURE 49. BRAKE PEDAL AND ATTACHING PARTS.

SECTION II

TM 10-3930-623-20P

(1) ILLUS- TRATION		(2)	(3)	(4)	(5)	(6)		(7)	(8)
(a) FIG NO.	(b) ITEM NO.	SMR CODE	NATIONAL STOCK NUMBER	FSCM	PART NUMBER	DESCRIPTION	USABLE ON CODE	U/M	QTY INC IN UNIT
						1206 - MECHANICAL BRAKE SYSTEM			
49	1	PAOZZ	5305-00-942-2196	96906	MS18154-60	SCREW, CAP, HEXAGON H BRACKET ATTACHING.....		EA	3
49	2	PAOZZ	5310-01-130-9065	96906	MS35338-46	WASHER, LOCK BRACKET ATTACHING .....		EA	3
49	3	XBOZZ		05415	316NPB2	BRACKET BRAKE PEDAL MTG .....		EA	1
49	4	XBOZZ		05415	730AK1	PEDAL BRAKE .....		EA	1
49	5	PAOZZ	5310-00-851-2682	96906	MS35691-17	NUT, PLAIN, HEXAGON AM, BRAKE PEDAL STOP .....		EA	1
49	6	PAOZZ	2540-00-891-6837	05415	455MAE1	PAD, PEDAL BRAKE.....		EA	2
49	7	PAOZZ	5310-00-407-9566	96906	MS35338-45	WASHER, LOCK PAD ATTACHING .....		EA	2
49	8	PAOZZ	5310-00-880-7746	96906	MS51968-5	NUT, PLAIN, HEXAGON PAD ATTACHING .....		EA	2
49	9	XBOZZ		05415	98MSB1	ROD INCHING .....		EA	1
49	10	XDOZZ		05415	12411786	SPRING, HELICAL BRAKE RETURN .....		EA	1
49	11	XBOZZ		05415	38MDJ2-3	PLATES, NONMETALLIC BRACKET GUIDE.....		EA	1
49	12	XBOZZ		05415	38MDJ2	GUIDE INCHING ROD.....		EA	1
49	13	XBOZZ		05415	38MDJ2-1	PLATES, NONMETALLIC GUIDE BRACKET.....		EA	1
49	14	PAOZZ	5305-00-071-2241	96906	MS90725-10	SCREW, CAP, HEXAGON INCHING ROD BRACKET PLATE MTG....		EA	2
49	15	PAOZZ	5310-00-087-7493	96906	MS27183-13	WASHER, FLAT GUIDE ATTACHING .....		EA	2
49	16	PFOZZ	5306-00-226-4835	96906	MS90728-42	SCREW, CAP, HEXAGON GUIDE ATTACHING.....		EA	2
49	17	PAOZZ	5310-00-809-4058	96906	MS27183-10	WASHER, FLAT INCHING ROD BRACKET PLATE MTG.....		EA	2
49	18	PAOZZ	5310-00-582-5965	96906	MS35338-44	WASHER, LOCK GUIDE PLATE MTG .....		EA	2
49	19	PAOZZ	5310-00-761-6882	96906	MS51967-2	NUT, PLAIN, HEXAGON GUIDE PLATE MTG .....		EA	2
49	20	PAOZZ	5305-00-269-3216	96906	MS90725-66	SCREW, CAP, HEXAGON BRAKE PEDAL STOP .....		EA	1
49	21	PAOZZ	5310-00-809-3079	96906	MS27183-19	WASHER, FLAT PEDAL ATTACHING .....		EA	2
49	22	PAOZZ	5315-00-842-3044	96906	MS24665-283	PIN, COTTER ROD MTG.....		EA	2
49	23	XBOZZ		05415	732AB1	TRUNNION PEDAL ATTACHING, LH .....		EA	1
49	23	XBOZZ		05415	732AB2	TRUNNION PEDAL ATTACHING, RH.....		EA	1
49	24	PAOZZ	5315-00-845-7787	96906	MS24665-289	PIN, COTTER PEDAL ATTACHING .....		EA	2
49	25	PAOZZ	5310-00-841-2041	96906	MS35692-33	NUT, SLOTTED, HEXAGON PEDAL ATTACHING .....		EA	2

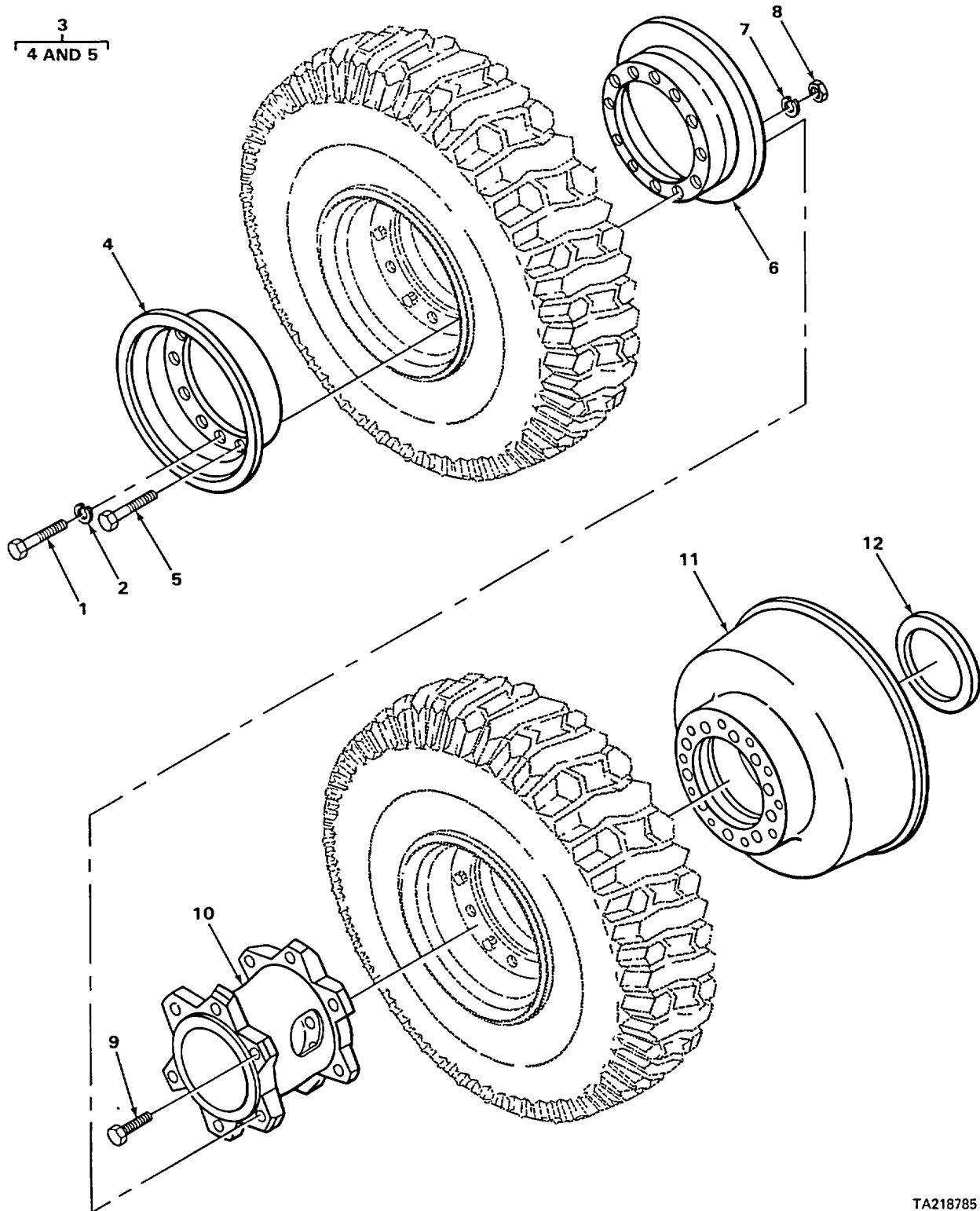

FIGURE 50. FRONT WHEEL ASSEMBLY.

TA218785

SECTION II

TM 10-3930-623-20P

(1) ILLUS- TRATION		(2)	(3)	(4)	(5)	(6)		(7)	(8)
(a) FIG NO.	(b) ITEM NO.	SMR CODE	NATIONAL STOCK NUMBER	FSCM	PART NUMBER	DESCRIPTION	USABLE ON CODE	U/M	QTY INC IN UNIT
						GROUP 13 - WHEELS AND TRACKS 1311 - WHEEL ASSEMBLY			
50	1	PAOZZ	5306-00-269-6682	41885	31966	BOLT WHEEL ATTACHING .....		EA	24
50	2	PAOZZ	5310-00-820-6653	96906	MS35338-50	WASHER, LOCK WHEEL ATTACHING.....		EA	24
50	3	PAOOO	2530-00-846-0354	05415	724T3	WHEEL SEGMENT, PNEUM WHEEL .....		EA	4
50	4	PAOZZ	2530-00-489-5860	05415	724T1	.RIM WHEEL .....		EA	4
50	5	PAOZZ	5306-00-113-6269	05415	65MEM1	.BOLT, SPECIAL .....		EA	24
50	6	PAOZZ	2530-00-846-0238	05415	724T2	WHEEL, PNEUMATIC TIR RIM .....		EA	4
50	7	PAOZZ	5310-00-003-4094	96906	MS35338-48	WASHER, LOCK DISK TO RIM.....		EA	24
50	8	PAOZZ	5310-00-732-0560	96906	MS51968-14	NUT, PLAIN, HEXAGON DISK TO RIM.....		EA	24
50	9	PAOZZ	5305-00-727-5677	96906	MS90726-162	SCREW, CAP, HEXAGON RIM TO ADAPTER ATTACHING.....		EA	24
50	10	PAOZZ	2530-00-057-2815	05415	270MCJ1	ADAPTER DUAL WHEEL .....		EA	4
50	11	PAOZZ	2530-00-097-9732	05415	360MAV1	BRAKE DRUM .....		EA	2
50	12	PAOZZ	5330-00-614-8592	78500	A1805B340	SEAL, PLAIN ENCASED BRAKE DRUM. ....		EA	2



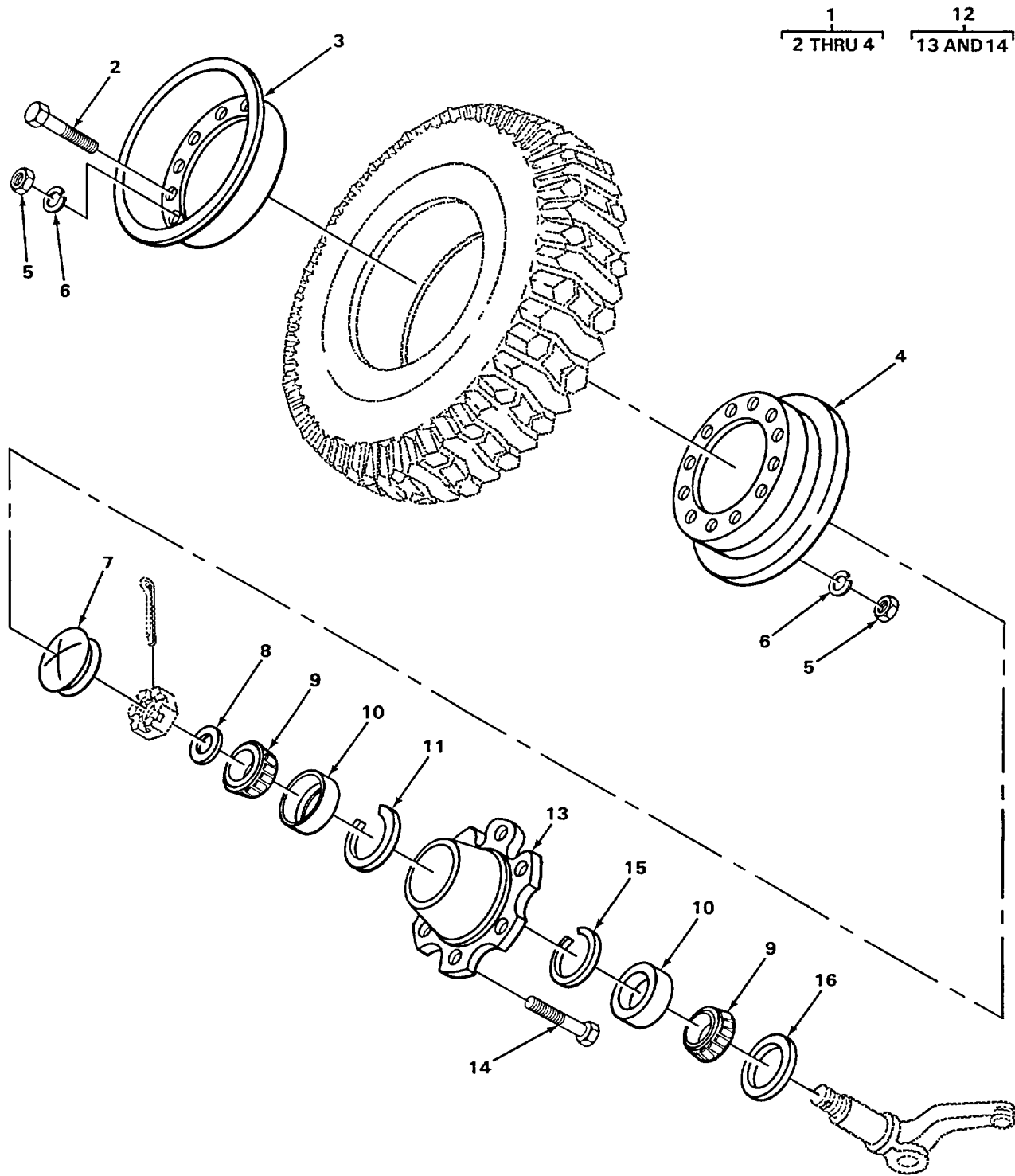

TA218786

FIGURE 51. REAR WHEEL ASSEMBLY.

SECTION II

TM 10-3930-623-20P

(1) ILLUS- TRATION		(2)	(3)	(4)	(5)	(6)	(7)	(8)	
(a) FIG NO.	(b) ITEM NO.	SMR CODE	NATIONAL STOCK NUMBER	FSCM	PART NUMBER	DESCRIPTION	USABLE ON CODE	U/M	QTY INC IN UNIT
						1311 (CONT)			
51	1	PAOZZ	2530-00-846-0355	05415	724W3	RIM ASSEMBLY .....		EA	2
51	2	PAOZZ	5306-00-854-1259	05415	65MEA1	.BOLT.....		EA	12
51	3	XDOZZ		05415	724W2	.RIM DISK WITH VALVE HOLE .....		EA	2
51	4	XDOZZ		05415	724W1	.RIM DISK .....		EA	2
51	5	PAOZZ	5310-00-732-0560	96906	MS51968-14	NUT, PLAIN, HEXAGON RIM ATTACHING .....		EA	24
51	6	PAOZZ	5310-00-003-4094	96906	MS35338-48	WASHER ,LOCK RIM ATTACHING.....		EA	24
51	7	PAOZZ	2530-00-303-9897	05415	25W3505	CAP, GREASE WHEEL .....		EA	2

2  
3 THRU 5

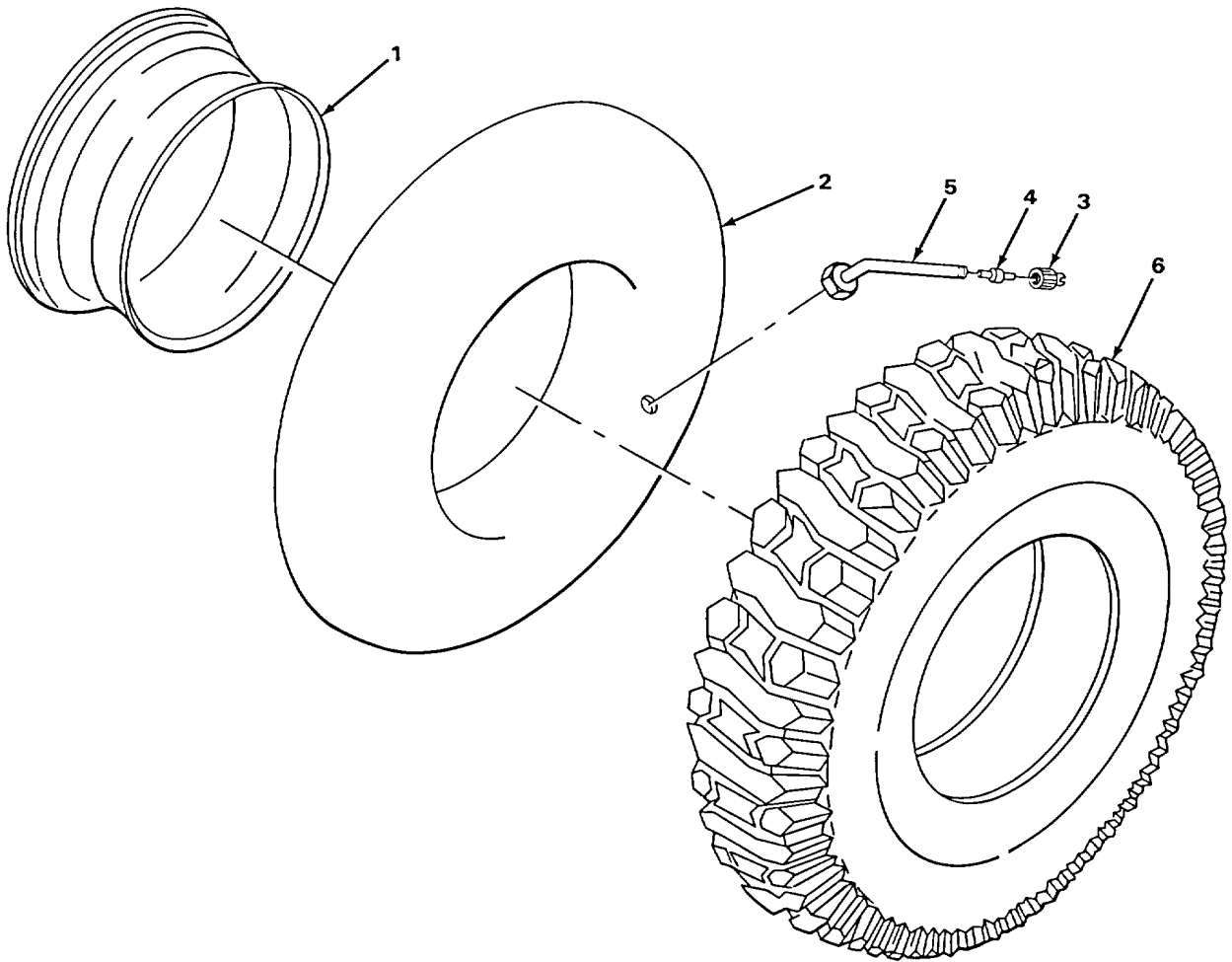

TA218787

FIGURE 52. FRONT TIRES.

SECTION II

TM 10-3930-623-20P

(1) ILLUS- TRATION		(2)	(3)	(4)	(5)	(6)		(7)	(8)
(a) FIG NO.	(b) ITEM NO.	SMR CODE	NATIONAL STOCK NUMBER	FSCM	PART NUMBER	DESCRIPTION	USABLE ON CODE	U/M	QTY INC IN UNIT
						1313 - TIRES, TUBES, TIRE CHAINS			
52	1	PAOZZ	2540-00-846-1699	05415	429MAC1	FLAP TIRE .....		EA	4
52	2	PAOOO	2610-00-204-3016	05415	5W9242	INNER TUBE, PNEUMATI INDUSTRIAL TYPE.....		EA	4
52	3	PAOZZ	2640-00-050-1235	34623	648487	.CAP VALVE STEM.....		EA	4
52	4	PAOZZ	2640-00-050-1229	17875	100AA	.VALVE CORE .....		EA	4
52	5	PAOZZ	2640-00-052-0865	53477	9470A	.VALVE, PNEUMATIC TIR TUBE .....		EA	4
52	6	PAOOO	2610-00-455-7138	81348	ZZ-T-410A/ GP17.TIRE, 00-12/F/FLKR	PNEUMATIC.....		EA	4

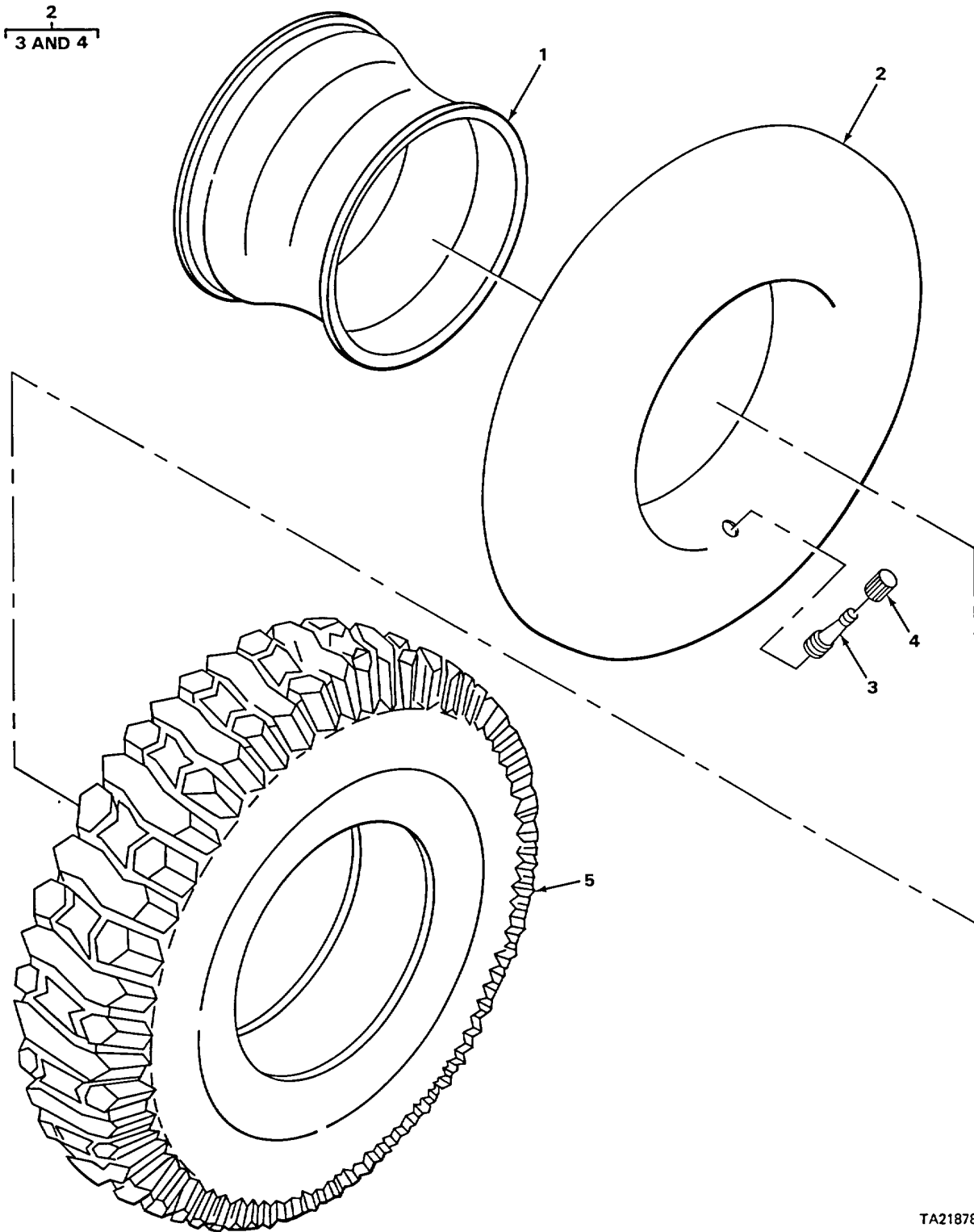

FIGURE 53. REAR TIRES.

TA218788

SECTION II

TM 10-3930-623-20P

(1) ILLUS- TRATION		(2)	(3)	(4)	(5)	(6)	(7)	(8)
(a) FIG NO.	(b) ITEM NO.	SMR CODE	NATIONAL STOCK NUMBER	FSCM	PART NUMBER	DESCRIPTION	USABLE ON CODE	U/M INC IN UNIT
						1313 (CONT)		
53	1	PAOZZ	2640-00-797-0509	73842	6-00X9FLAP	FLAP TIRE.....	EA	2
53	2	PAOOO	2610-00-089-5997	73808	6-00X9	INNER TUBE, PNEUMATIC.....	EA	2
53	3	PAOZZ	2640-00-050-1229	17875	100AA	. VALVE CORE STEM .....	EA	2
53	4	PAOZZ	2640-00-050-1235	34623	648487	. CAP, TIRE VALVE .....	EA	2
53	5	PAOOO	2610-00-050-9880	81348	ZZ-T-410A/GPI/6 90-9/E/SWHR	TIRE, PNEUMATIC.....	EA	2

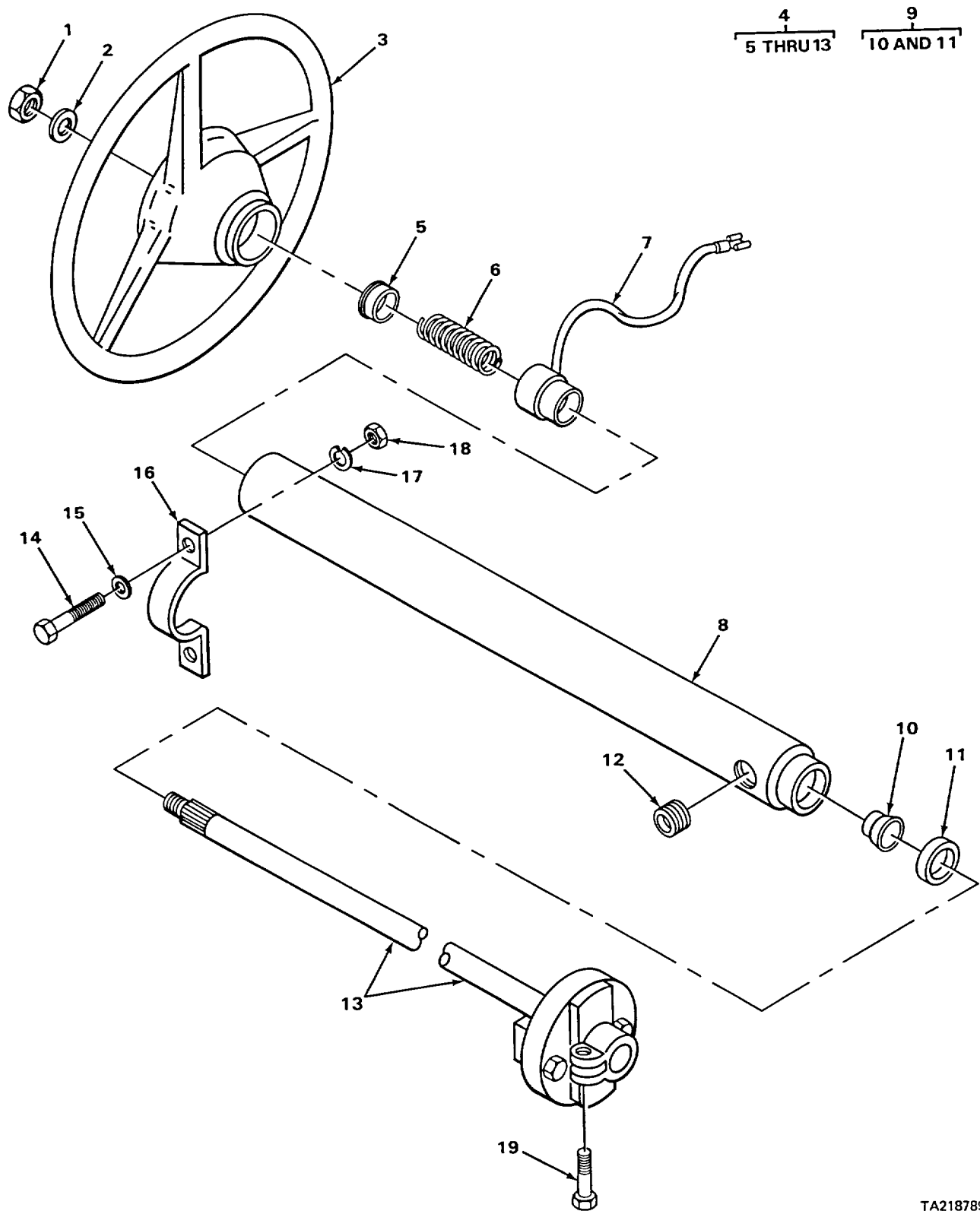

TA218789

FIGURE 54. STEERING GEAR.

SECTION II

TM 10-3930-623-20P

(1) ILLUS- TRATION		(2)	(3)	(4)	(5)	(6)	(7)	(8)
(a) FIG NO.	(b) ITEM NO.	SMR CODE	NATIONAL STOCK NUMBER	FSCM	PART NUMBER	DESCRIPTION	USABLE ON CODE	U/M INC IN UNIT
						GROUP 14 - STEERING 1401 - MECHANICAL STEERING GEAR ASSEMBLY		
54	1	PAOZZ	5310-00-834-8734	96906	MS35691-37	NUT, PLAIN, HEXAGON STEERING WHEEL ATTACHING .....	EA	1
54	2	PAOZZ	5310-00-012-0191	80378	CVC754-564S33	WASHER, FLAT STEERING WHEEL MTG .....	EA	1
54	3	PAOZZ	2530-00-960-9337	81240	35A6138	WHEEL, STEERING .....	EA	1
54	14	PFOZZ		96906	MS35291-061	SCREW, CAP, HEXAGON H HEAD CLAMP MTG .....	EA	1
54	15	PFOZZ	5310-00-080-6004	96906	MS27183-14	WASHER, FLAT CLAMP MTG.....	EA	1
54	16	XBOZZ		05415	336MCG1	CLAMP STEERING GEAR .....	EA	1
54	17	PAOZZ	5310-01-130-9065	96906	MS35338-46	WASHER, LOCK CLAMP MTG.....	EA	1
54	18	PAOZZ	5310-00-732-0558	96906	MS51967-8	NUT, PLAIN, HEXAGON CLAMP MTG.....	EA	2



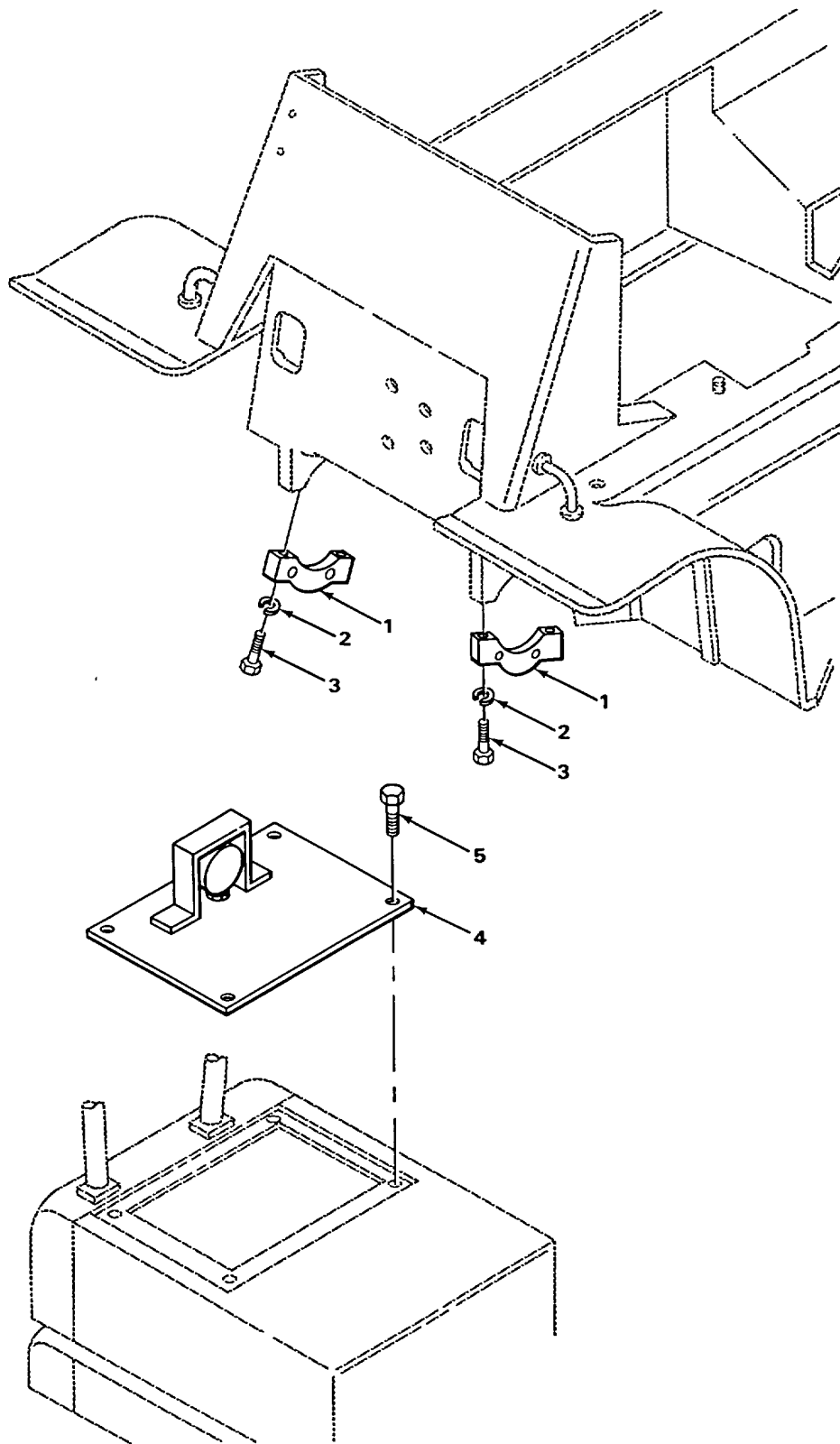

TA218792

FIGURE 55. FRAME ATTACHING PARTS.

SECTION II

TM 10-3930-623-20P

(1) ILLUS- TRATION		(2)	(3)	(4)	(5)	(6)	(7)	(8)	
(a) FIG NO.	(b) ITEM NO.	SMR CODE	NATIONAL STOCK NUMBER	FSCM	PART NUMBER	DESCRIPTION	USABLE ON CODE	U/M	QTY INC IN UNIT
						GROUP 15 - FRAME, TOWING ATTACHMENTS AND DRAWBARS AND ARTICULATION SYSTEMS 1501 - FRAME ASSEMBLY			
55	4	XBOZZ		05415	101039	COVER RADIATOR .....		EA	1
55	5	PAOZZ	5305-00-044-4153	96906	MS90725-109	SCREW, CAP, HEXAGON RADIATOR COVER ATTACHING.....		EA	4

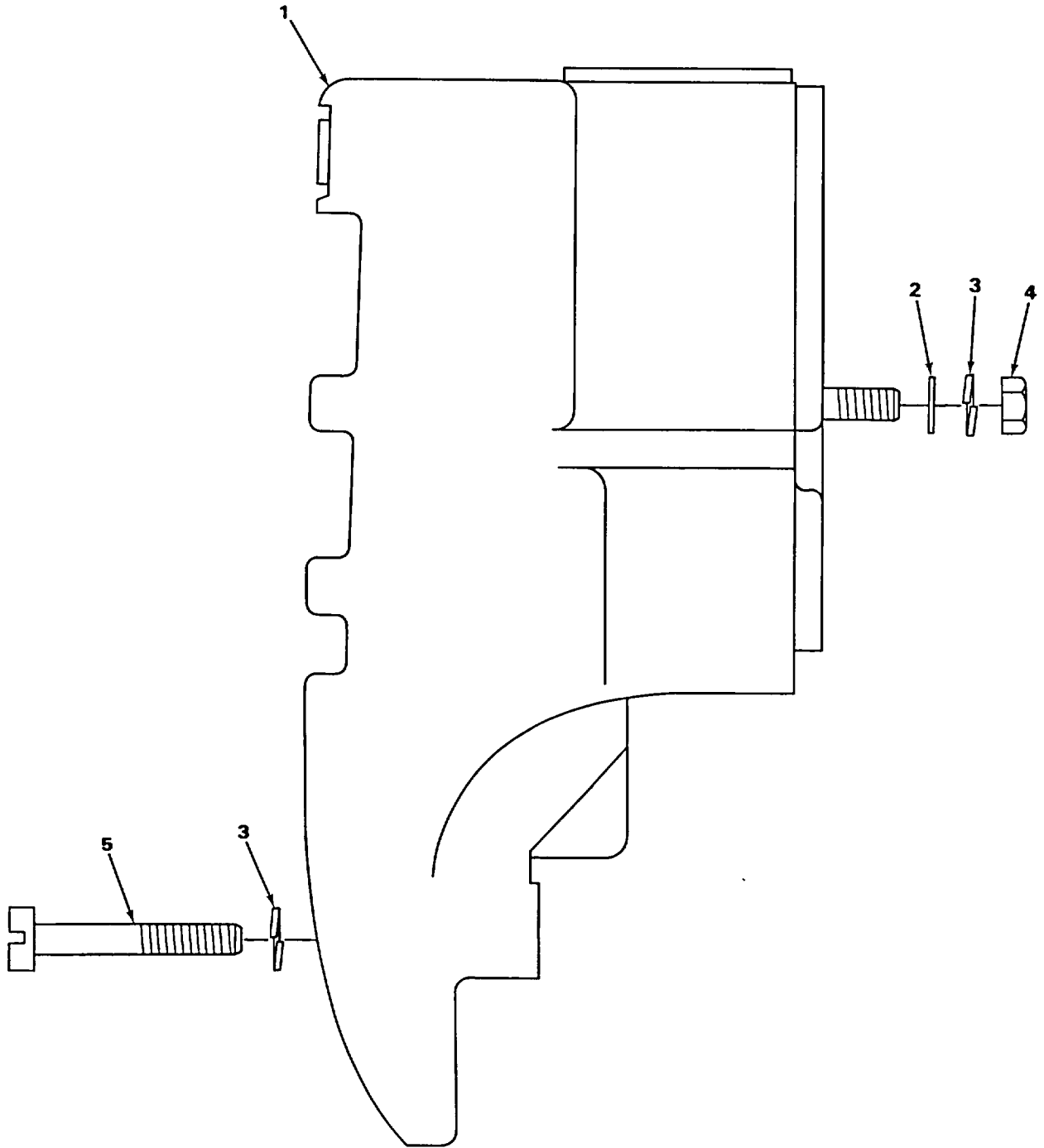

TA218793

FIGURE 56. COUNTERWEIGHT.

SECTION II

TM 10-3930-623-20P

(1) ILLUS- TRATION		(2)	(3)	(4)	(5)	(6)	(7)	(8)	
(a) FIG NO.	(b) ITEM NO.	SMR CODE	NATIONAL STOCK NUMBER	FSCM	PART NUMBER	DESCRIPTION	USABLE ON CODE	U/M	QTY INC IN UNIT
						1502 - COUNTERWEIGHTS			
56	1	XBOZZ		05415	9011AJ1	COUNTERWEIGHT .....		EA	1
56	2	PAOZZ	5310-00-982-6562	96906	MS27183-28	WASHER, FLAT COUNTERWEIGHT ATTACHING .....		EA	2
56	3	PAOZZ	5310-00-584-7889	96906	MS35338-53	WASHER, LOCK COUNTERWEIGHT MTG .....		EA	3
56	4	PAOZZ	5310-00-762-6248	96906	MS51967-29	NUT, PLAIN, HEXAGON COUNTERWEIGHT ATTACHING .....		EA	2
56	5	XBOZZ		24617	272423	BOLT, MACHINE COUNTERWEIGHT ATTACHING .....		EA	1

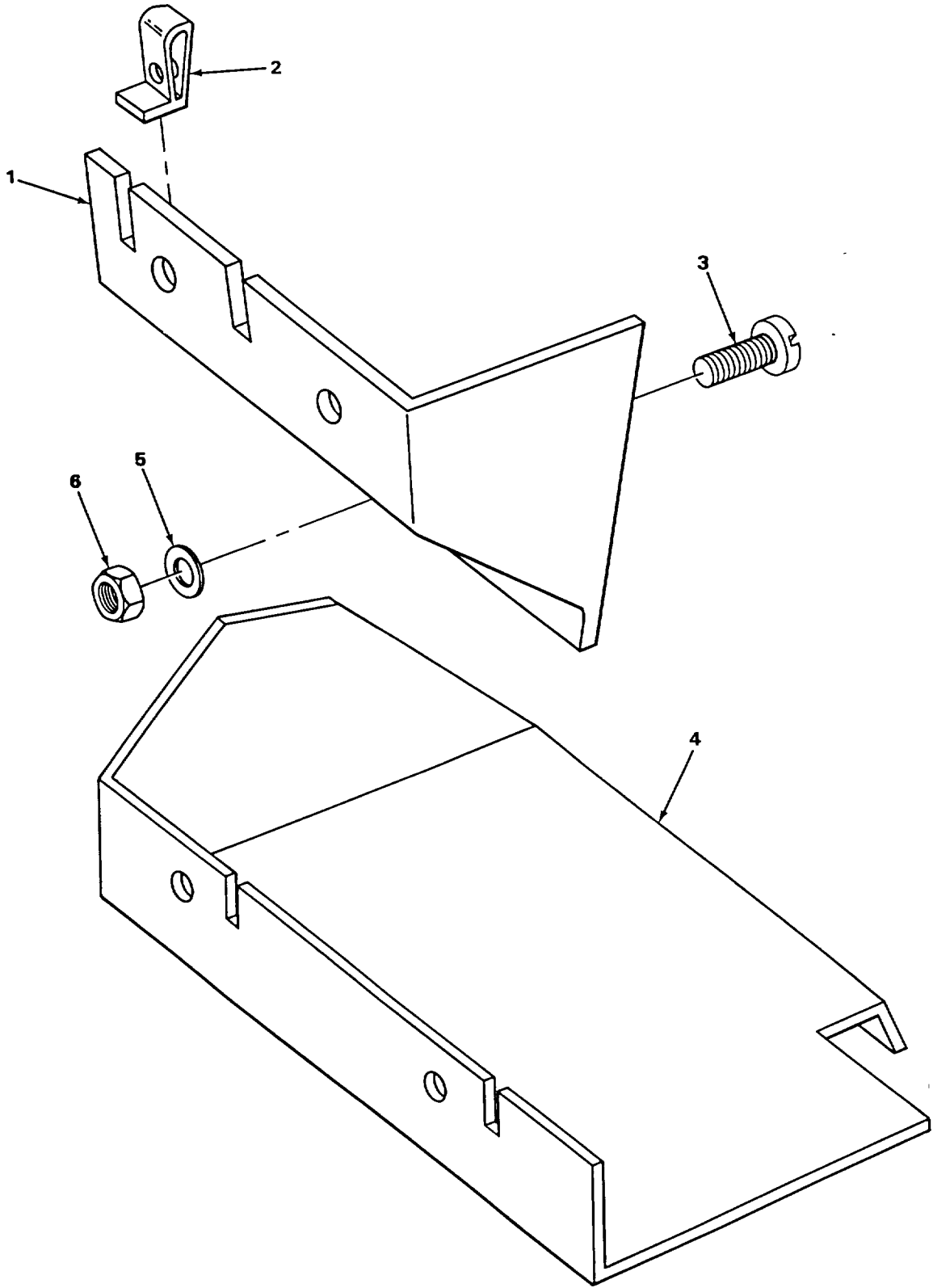

TA218794

FIGURE 57. INSTRUMENT PANEL COVERS.

SECTION II

TM 10-3930-623-20P

(1) ILLUS- TRATION		(2)	(3)	(4)	(5)	(6)		(7)	(8)
(a) FIG NO.	(b) ITEM NO.	SMR CODE	NATIONAL STOCK NUMBER	FSCM	PART NUMBER	DESCRIPTION	USABLE ON CODE	U/M	QTY INC IN UNIT
						GROUP 18 - BODY, CAB, HOOD AND HULL 1801 - BODY, CAB, HOOD AND HULL ASSEMBLIES			
57	1	XBOZZ		05415	28MJV2	COVER INSTRUMENT PANEL .....		EA	1
57	2	XDOZZ		78553	C1880-10Z	NUT, SHEET, SPRING COVERS AND PANEL MTG .....		EA	8
57	3	PAOZZ	5305-00-984-6211	96906	MS35206-264	SCREW, MACHINE COVERS AND PANEL MTG .....		EA	8
57	4	XBOZZ		05415	285MJW2	COVER INSTRUMENT PANEL .....		EA	1
57	5	PAOZZ	5310-00-809-8546	96906	MS27183-8	WASHER, FLAT COVERS ATTACHING.....		EA	2
57	6	PAOZZ	5310-00-934-9751	96906	MS35650-302	NUT, PLAIN, HEXAGON COVERS ATTACHING.....		EA	2

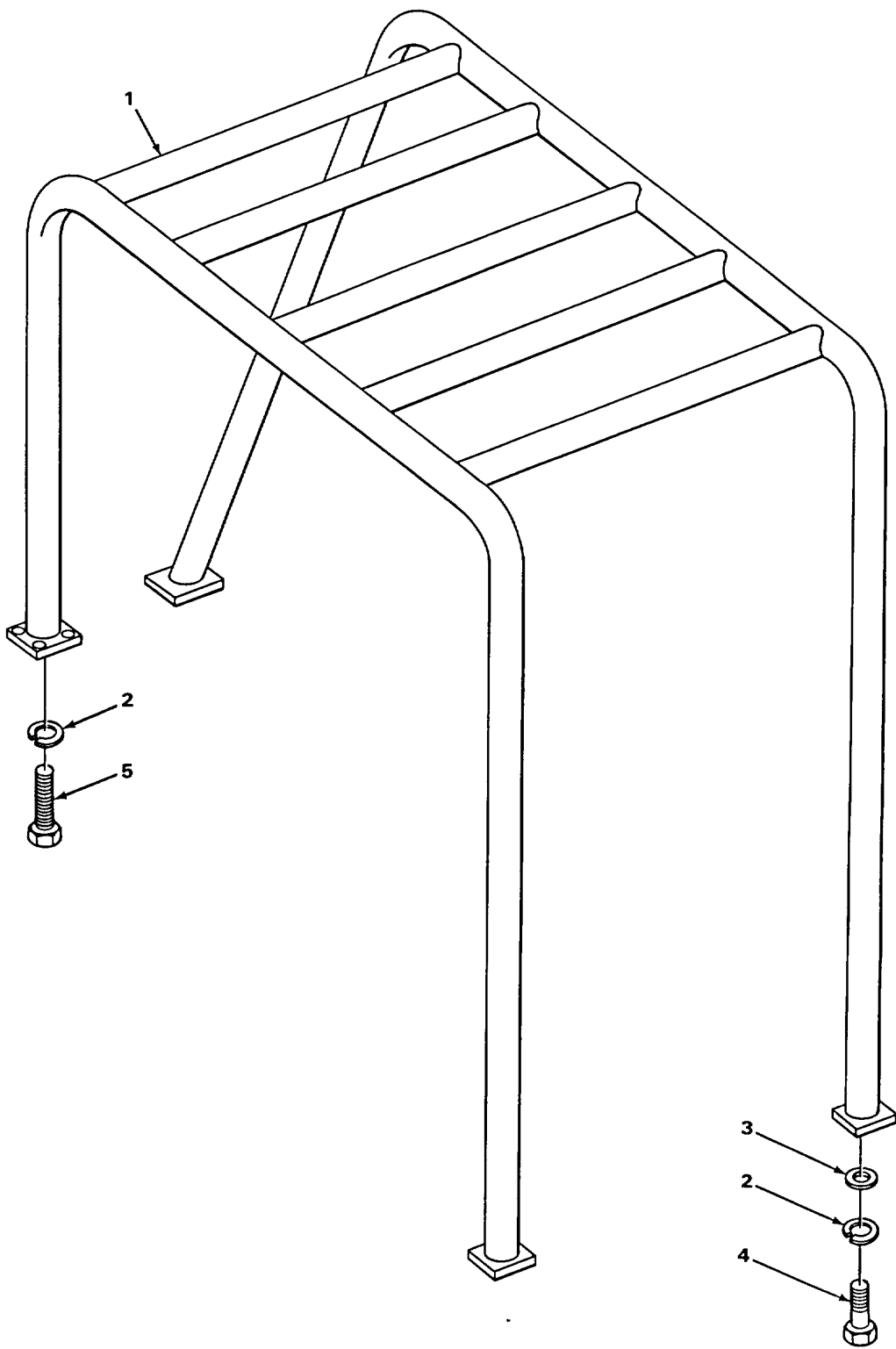

TA218795

FIGURE 58. OVERHEAD GUARD.

SECTION II

TM 10-3930-623-20P

(1) ILLUS- TRATION		(2)	(3)	(4)	(5)	(6)	(7)	(8)	
(a) FIG NO.	(b) ITEM NO.	SMR CODE	NATIONAL STOCK NUMBER	FSCM	PART NUMBER	DESCRIPTION	USABLE ON CODE	U/M	QTY INC IN UNIT
						1801 (CONT)			
58	1	XBOZZ		05415	384MMP1	OVERHEAD GUARD .....		EA	1
58	2	PAOZZ	5310-00-754-2005	96906	MS35338-52	WASHER, LOCK GUARD ATTACHING .....		EA	4
58	3	PAOZZ	5310-00-809-8536	96906	MS27183-24	WASHER, FLAT GUARD ATTACHING .....		EA	2
58	4	PAOZZ	5305-00-947-4363	96906	MS90728-200	SCREW, CAP, HEXAGON H GUARD ATTACHING .....		EA	2
58	5	PAOZZ	5305-00-900-1118	96906	MS90728-185	SCREW, CAP, HEXAGON H GUARD ATTACHING.....		EA	2



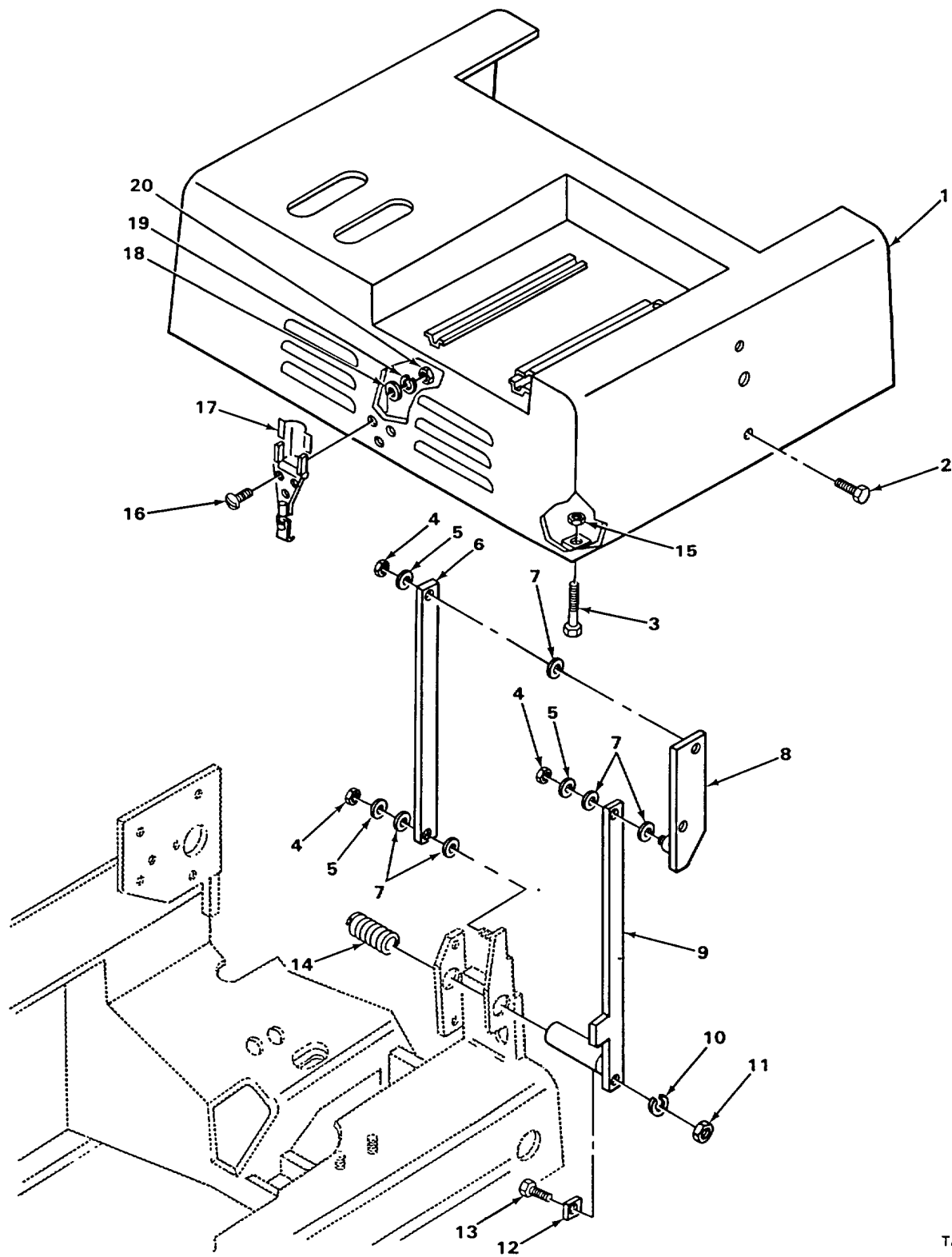

TA218796

FIGURE 59. ENGINE COMPARTMENT COVER AND ATTACHING PARTS.

## SECTION II

TM 10-3930-623-20P

(1) ILLUS- TRATION		(2)	(3)	(4)	(5)	(6)	(7)	(8)	
(a) FIG NO.	(b) ITEM NO.	SMR CODE	NATIONAL STOCK NUMBER	FSCM	PART NUMBER	DESCRIPTION	USABLE ON CODE	U/M	QTY INC IN UNIT
						1801 (CONT)			
59	1	XBOZZ		05415	285MJS1	COVER ENGINE COMPARTMENT.....		EA	1
59	2	PAOZZ	5305-00-071-2066	96906	MS90728-109	SCREW CAP, HEXAGON HEAD, COVER ATTACHING.....		EA	4
59	3	PAOZZ	5305-00-269-3218	96906	MS90725-68	SCREW, CAP, HEXAGON ENGINE COVER ADJUSTING .....		EA	2
59	4	XDOZZ		79136	NC201PC72	NUT, SELF-LOCKING ARM ATTACHING .....		EA	6
59	5	PAOZZ	5310-00-809-3079	96906	MS27183-19	WASHER, FLAT ARM ATTACHING .....		EA	6
59	6	XBOZZ		05415	288MMX1	ARM UPPER HINGE .....		EA	2
59	7	PAOZZ	5310-00-182-5838	05415	129MBF2	WASHER, FLAT ARM ATTACHING, SPECIAL.....		EA	12
59	8	XBOZZ		05415	316NPC2	BRACKET ENGINE COMPARTMENT, RH.....		EA	1
59	8	XBOZZ		05415	316NPC3	BRACKET ENGINE COMPARTMENT, LH.....		EA	1
59	9	XBOZZ		05415	288MMW3	ARM LOWER, ENGINE COMPARTMENT, LH.....		EA	1
59	9	XBOZZ		05415	288MMW2	ARM LOWER, ENGINE COMPARTMENT, RH.....		EA	1
59	10	PAOZZ	5310-00-003-4094	96906	MS35338-48	WASHER, LOCK KEEPER ATTACHING.....		EA	2
59	11	PAOZZ	5310-01-070-2105	96906	MS51967-14	NUT, PLAIN, HEXAGON KEEPER ATTACHING.....		EA	2
59	12	PFOZZ	3930-00-489-5988	05415	298MCM1	KEEPER STRIP.....		EA	2
59	13	PAOZZ	5305-00-0444153	96906	MS90725-109	SCREW, CAP, HEXAGON HEAD KEEPER ATTACHING.....		EA	2
59	14	PAOZZ	5360-00-471-3746	05415	92MAE1	SPRING, HELICAL ENGINE COVER, LH.....		EA	1
59	14	PAOZZ	5360-00-433-3885	05415	92MAE2	SPRING, HELICAL ENGINE COVER, RH .....		EA	1
59	15	PAOZZ	5310-00-851-2682	96906	MS35691-17	NUT, PLAIN, HEXAGON JAM, ENGINE COMPARTMENT ADJUSTING.....		EA	2
59	16	PAOZZ	5305-00-984-6210	96906	MS35206-263	SCREW, MACHINE MACHINE, PAN HEAD CROSS-RECESSED .....		EA	3
59	17	PAOZZ	5340-00-470-6057	05415	331MBJ1	LATCH ENGINE COVER .....		EA	1
59	18	PAOZZ	5310-00-809-8546	96906	MS27183-8	WASHER, FLAT LATCH ATTACHING.....		EA	3
59	19	PAOZZ	5310-00-045-3296	96906	MS35338-43	WASHER, LOCK LATCH ATTACHING.....		EA	3
59	20	PAOZZ	5310-00-934-9758	96906	MS35649-202	NUT, PLAIN, HEXAGON LATCH ATTACHING.....		EA	3

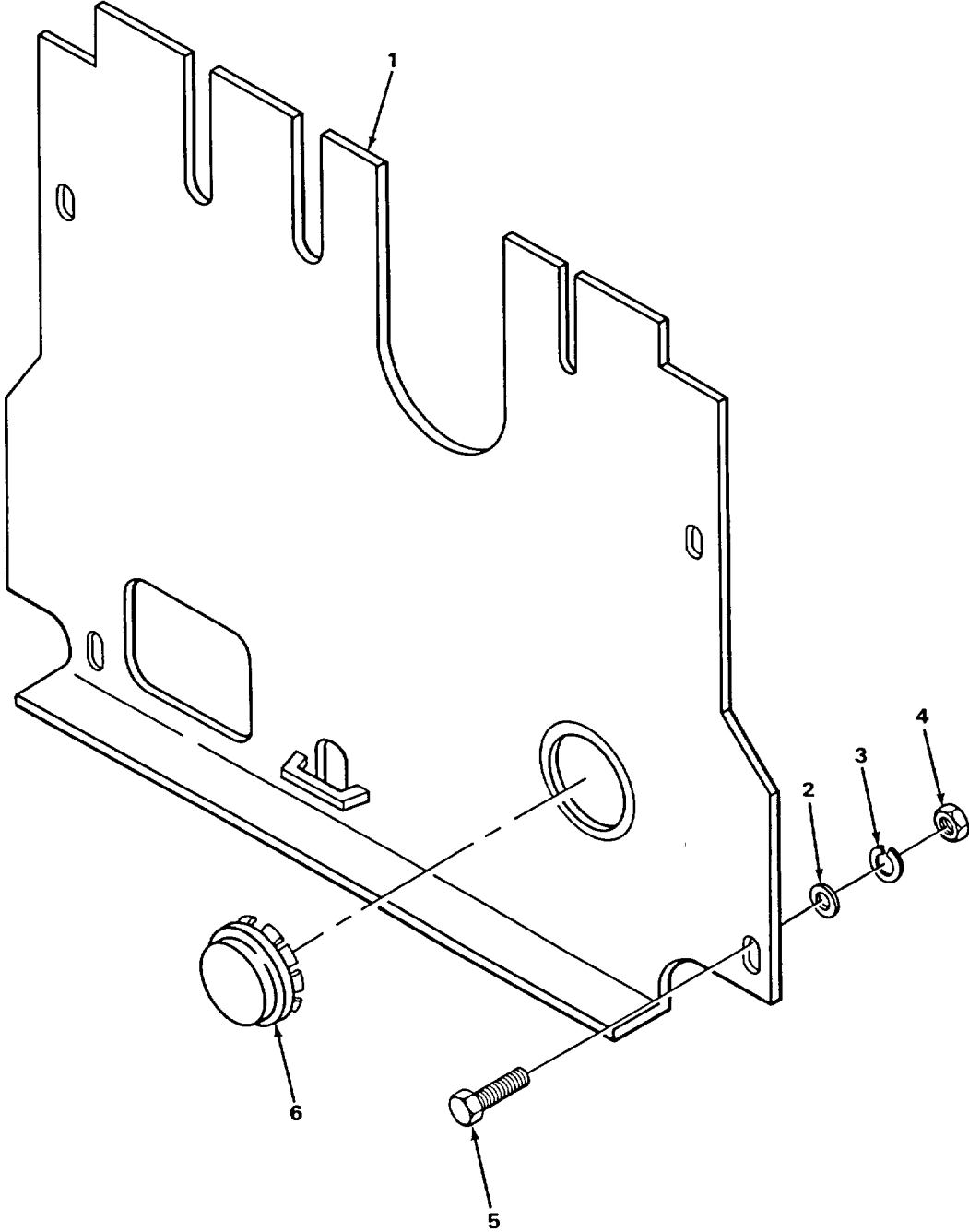

TA218797

FIGURE 60. FLOOR PLATES.

SECTION II

TM 10-3930-623-20P

(1) ILLUS- TRATION		(2)	(3)	(4)	(5)	(6)	(7)	(8)	
(a) FIG NO.	(b) ITEM NO.	SMR CODE	NATIONAL STOCK NUMBER	FSCM	PART NUMBER	DESCRIPTION	USABLE ON CODE	U/M	QTY INC IN UNIT
						1805 - FLOORS, SUBFLOORS, AND RELATED COMPONENTS			
60	1	XBOZZ		05415	101156	PLATE FLOOR.....		EA	1
60	2	PAOZZ	5310-00-080-6004	96906	MS27183-14	WASHER, FLAT FLOOR PLATE ATTACHING.....		EA	2
60	3	PAOZZ	5310-01-130-9065	96906	MS35338-46	WASHER, LOCK FLOOR PLATE ATTACHING.....		EA	2
60	4	PAOZZ	5310-00-732-0558	96906	MS51967-8	NUT, PLAIN, HEXAGON FLOOR PLATE ATTACHING.....		EA	2
60	5	XOOZZ		05415	124MMJ51	SCREW, TAPTITE FLOOR PLATE ATTACHING.....		EA	2
60	6	PFOZZ	5340-00-471-3875	05415	444MAC15	BOTTOM, PLUG FLOOR PLATE.....		EA	1

1  
2 THRU 12

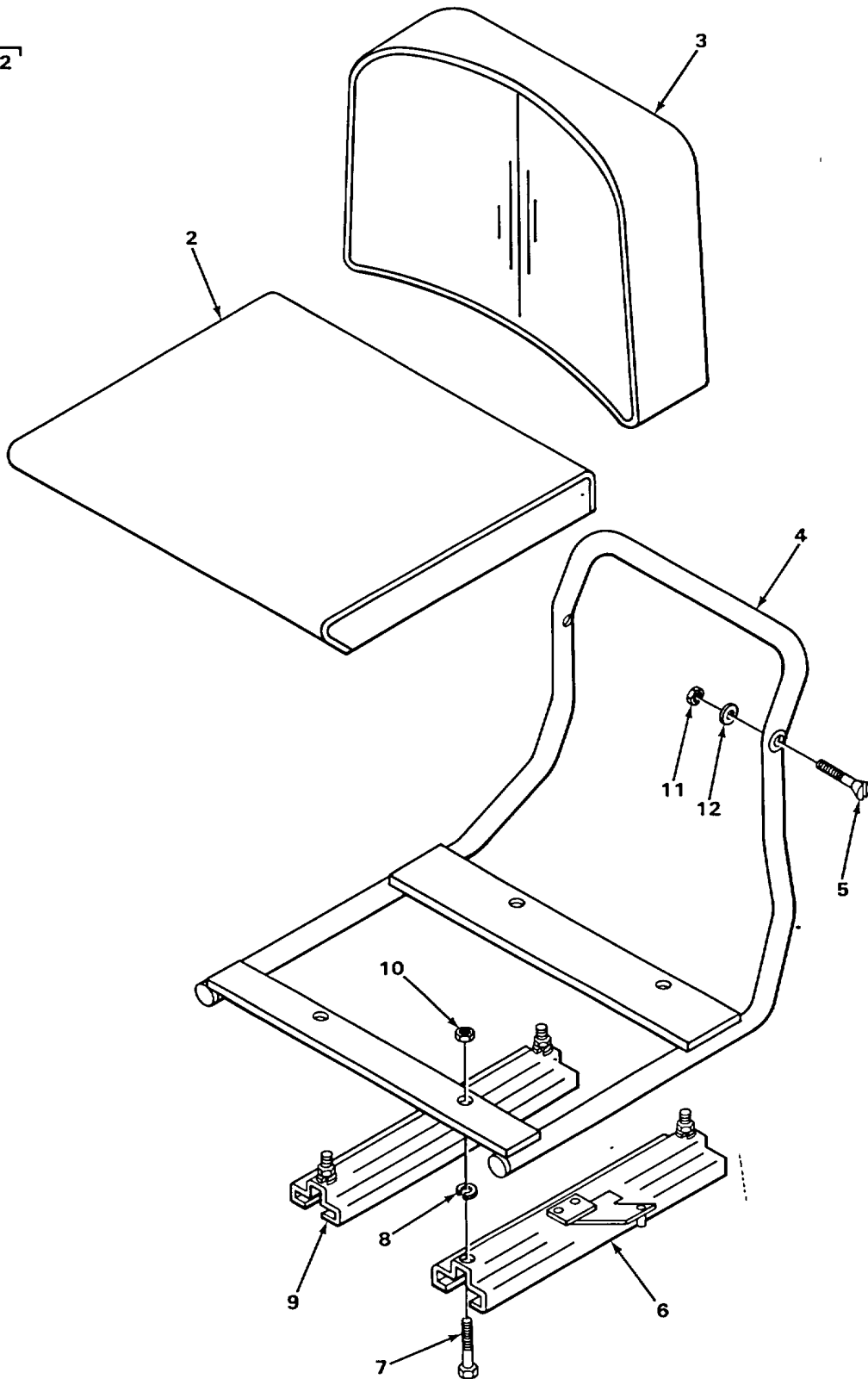

FIGURE 61. SEAT.

TA218798

SECTION II

TM 10-3930-623-20P

(1) ILLUS- TRATION		(2)	(3)	(4)	(5)	(6)	(7)	(8)	
(a) FIG NO.	(b) ITEM NO.	SMR CODE	NATIONAL STOCK NUMBER	FSCM	PART NUMBER	DESCRIPTION	USABLE ON CODE	U/M	QTY INC IN UNIT
						1806 - UPHOLSTERY SEATS AND CARPETS			
61	1	XBOOO		05415	101056	SEAT, INDIVIDUAL.....		EA	1
61	2	PAOZZ	2540-00-412-1952	05415	745AN1	. CUSHION SEAT.....		EA	1
61	3	PAOZZ	2540-00-903-4307	05415	745T1	. CUSHION BACK REST.....		EA	1
61	4	PAOZZ	3930-00-063-8587	05415	374MAN1	. FRAME SEAT.....		EA	1
61	5	PAOZZ	5305-00-958-5248	96906	MS35190-293	SCREW, MACHINE BACK REST ATTACHING.....		EA	2
61	6	PAOZZ	3930-00-239-5323	05415	450MAC1	RAIL GUIDE, ADJUSTING.....		EA	1
61	7	PAOZZ	5306-00-225-8503	96906	MS90725-39	BOLT, MACHINE RAIL ATTACHING.....		EA	4
61	8	PAOZZ	5310-00-407-9566	96906	MS35338-45	WASHER, LOCK RAIL ATTACHING.....		EA	4
61	9	PAOZZ	2540-00-236-6258	05415	450MAB1	RAIL GUIDE.....		EA	1
61	10	PAOZZ	5310-00-880-7744	96906	MS51967-5	.NUT, PLAIN, HEXAGON RAIL ATTACHING.....		EA	4
61	11	PAOZZ	5310-00-761-6882	96906	MS51967-2	.NUT, PLAIN, HEXAGON BACK REST ATTACHING.....		EA	2
61	12	PAOZZ	5310-00-809-3078	96906	MS27183-11	WASHER, FLAT BACK REST ATTACHING.....		EA	2

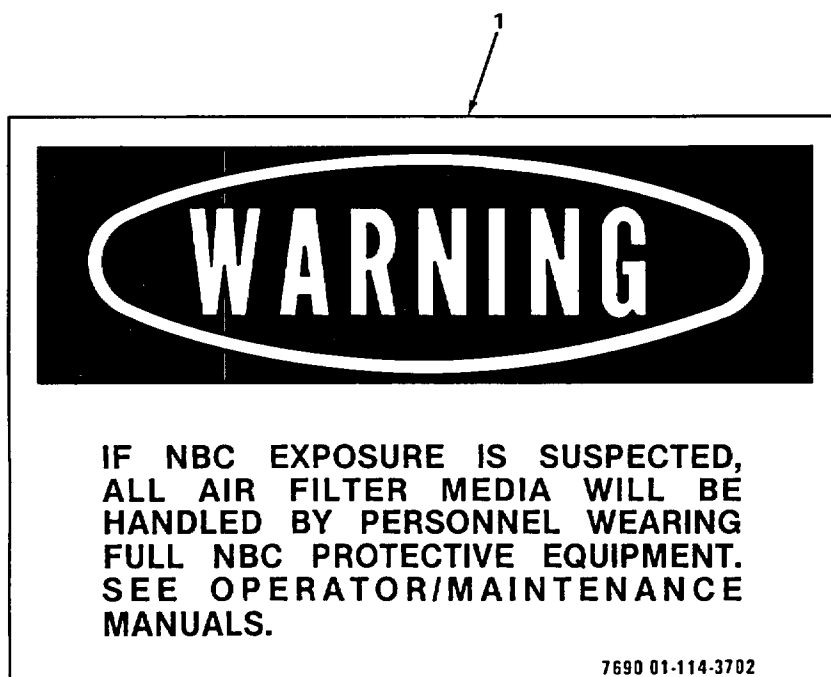

TA218799

FIGURE 62. DECAL.

SECTION II

TM 10-3930-623-20P

(1) ILLUS- TRATION		(2)	(3)	(4)	(5)	(6)	(7)	(8)	
(a) FIG NO.	(b) ITEM NO.	SMR CODE	NATIONAL STOCK NUMBER	FSCM	PART NUMBER	DESCRIPTION	USABLE ON CODE	U/M	QTY INC IN UNIT
62	1	PAOZZ	7690-01-114-3702	19207	12296626	GROUP 22 - BODY CHASSIS AND HULL ACCESSORY ITEMS  2210 - DATA PLATES AND INSTRUCTION HOLDERS  DECAL.....		EA	1



1  
2 THRU 20

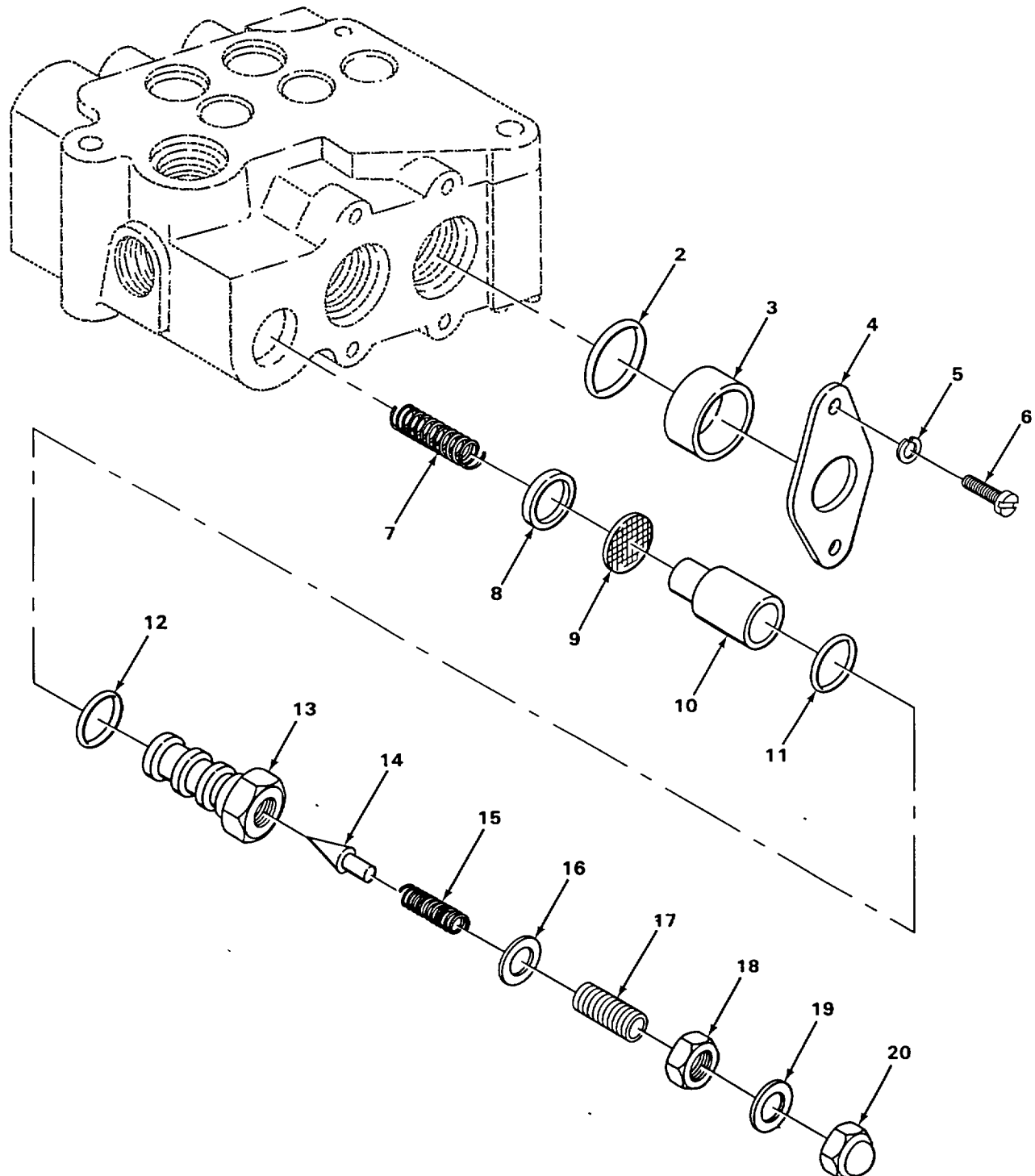

TA218801

FIGURE 63. CONTROL VALVE RIGHT HALF.

SECTION II

TM 10-3930-623-20P

(1) ILLUS- TRATION		(2)	(3)	(4)	(5)	(6)	(7)	(8)	
(a) FIG NO.	(b) ITEM NO.	SMR CODE	NATIONAL STOCK NUMBER	FSCM	PART NUMBER	DESCRIPTION	USABLE ON CODE	U/M	QTY INC IN UNIT
63	1	PAOFF	4820-00-488-8229	05415	A271MEV1	GROUP 24 - HYDRAULIC AND FLUID SYSTEMS 2402 - MANIFOLD AND/OR CONTROL VALVE  VALVE ASSEMBLY CONTROL.....		EA	1

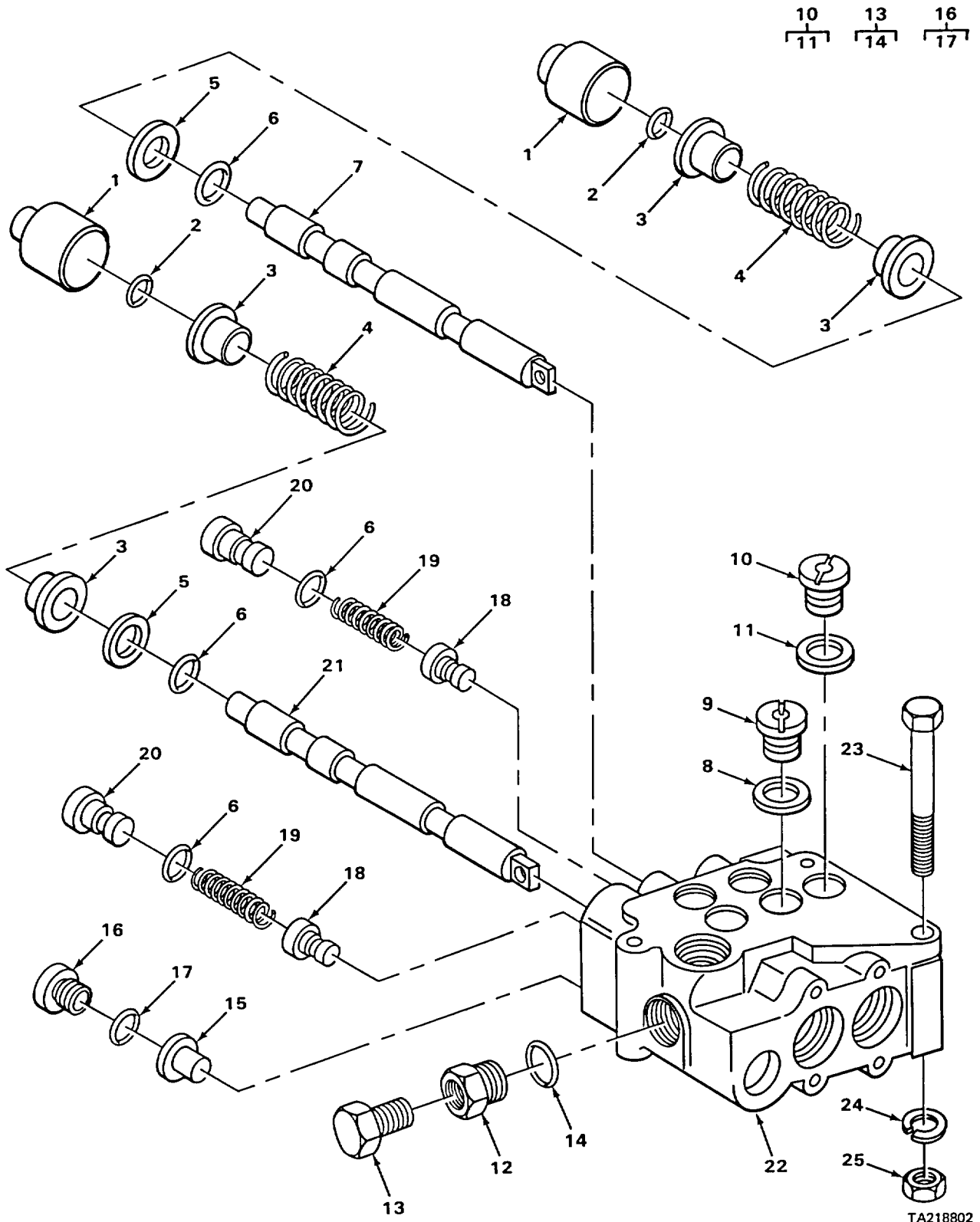

TA218802

FIGURE 64. CONTROL VALVE LEFT HALF.

SECTION II

TM 10-3930-623-20P

(1) ILLUS- TRATION		(2)	(3)	(4)	(5)	(6)		(7)	(8)
(a) FIG NO.	(b) ITEM NO.	SMR CODE	NATIONAL STOCK NUMBER	FSCM	PART NUMBER	DESCRIPTION	USABLE ON CODE	U/M	QTY INC IN UNIT
						2402 (CONT)			
64	23	PAOZZ	5305-00-964-0564	96906	MS51095-372	SCREW, CAP, HEXAGON H PLATE MTG.....		EA	3
64	24	PAOZZ	5310-01-130-9065	96906	MS35338-46	WASHER, LOCK PLATE MTG.....		EA	3
64	25	PAOZZ	5310-00-732-0558	96906	MS51967-8	NUT, PLAIN, HEXAGON PLATE MTG.....		EA	3

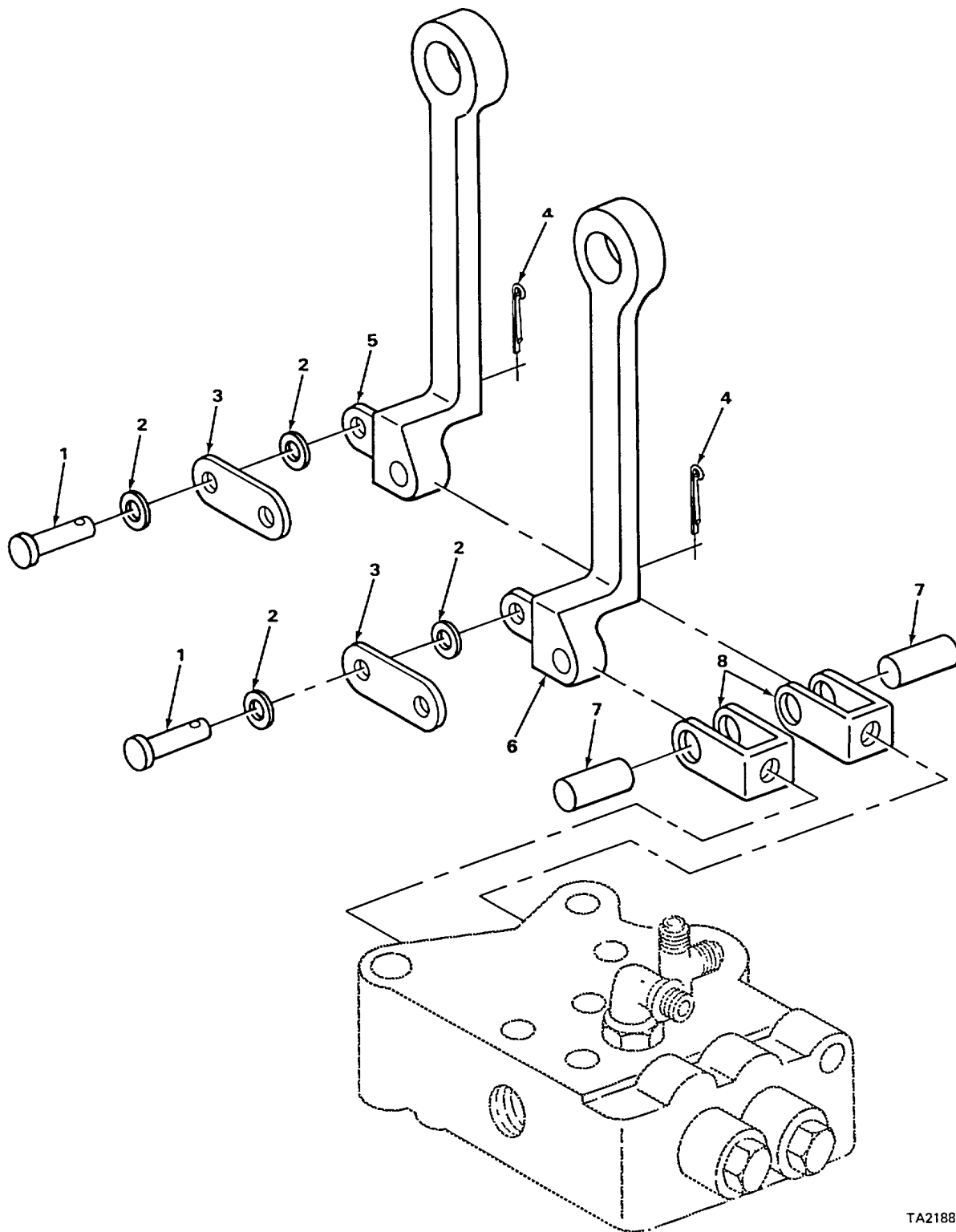

TA218803

FIGURE 65. CONTROL LEVERS.

SECTION II

TM 10-3930-623-20P

(1) ILLUS- TRATION		(2)	(3)	(4)	(5)	(6)		(7)	(8)
(a) FIG NO.	(b) ITEM NO.	SMR CODE	NATIONAL STOCK NUMBER	FSCM	PART NUMBER	DESCRIPTION	USABLE ON CODE	U/M	QTY INC IN UNIT
						2403 - HYDRAULIC CONTROL			
65	1	PAOZZ	5315-00-754-0848	96906	MS35810-3	PIN, STRAIGHT, HEADED LEVER MTG.....		EA	4
65	2	PAOZZ	5310-00-087-7493	96906	MS27183-13	WASHER, FLAT.....		EA	8
65	3	PFOZZ	3930-00-470-6678	05415	83Y5277	LINK CHAIN, VALVE. ....		EA	2
65	4	PAOZZ	5315-00-839-2326	96906	MS24665-281	PIN, COTTER LEVER MTG.....		EA	4
65	5	XBOZZ		05415	288MSP3	LEVER, CONTROL TILT.....		EA	1
65	6	XBOZZ		05415	288MSP1	LEVER, CONTROL HOIST.....		EA	1
65	7	PAOZZ	5315-00-104-7716	05415	81MFT1	PIN, STRAIGHT, HEADLE.....		EA	2
65	8	XBOZZ		45681	316NJB1	PLATE, RETAINER.....		EA	2

1  
2 THRU 17

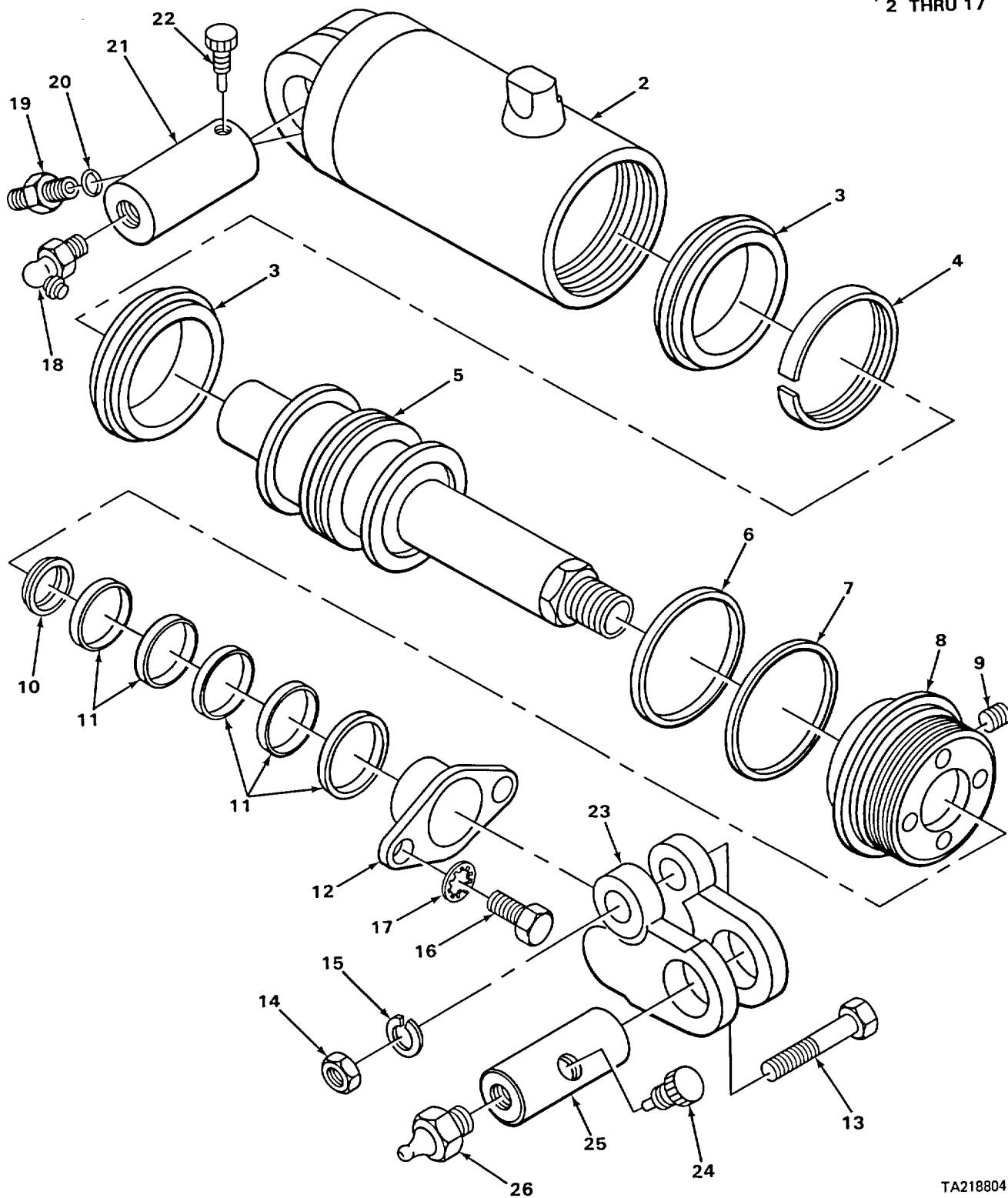

TA218804

FIGURE 66. TILT CYLINDER.

SECTION II

TM 10-3930-623-20P

(1) ILLUS- TRATION		(2)	(3)	(4)	(5)	(6)		(7)	(8)
(a) FIG NO.	(b) ITEM NO.	SMR CODE	NATIONAL STOCK NUMBER	FSCM	PART NUMBER	DESCRIPTION	USABLE ON CODE	U/M	QTY INC IN UNIT
						2404 - TILT CYLINDERS AND TILT CRANK			
66	1	PAOFF	3930-00-488-8511	05415	100742	CYLINDER ASSEMBLY, A TILT, RH.....		EA	1
66	1	PAOFF	3930-00-488-8512	05415	100743	CYLINDER ASSEMBLY, A TILT, LH.....		EA	1
66	18	PAOZZ	4730-00-050-4208	96906	MS15003-1	FITTING, LUBRICATION TILT CYLINDER, FRONT.....		EA	2
66	19	PAOZZ	4730-00-431-9307	96906	MS51525A5	ADAPTER, STRAIGHT TU HOSE TO BOSS, TILT CYLINDER.....		EA	4
66	20	PAOZZ	5330-00-350-9013	88044	AN6227-10	PACKING, PREFORMED.....		EA	4
66	21	PAOZZ	5315-00-218-1573	05415	101118	PIN, SPECIAL TILT CYLINDER ANCHOR, REAR.....		EA	2
66	22	PAOZZ	5305-00-151-6949	05415	124MLW8	SCREW, LOCK TILT CYLINDER PIN.....		EA	2
66	23	PFOZZ	3930-00-402-8288	05415	100100	CLEVIS, CYLINDER.....		EA	2
66	24	PAOZZ	5305-00-411-9225	05415	124MLW4	SCREW, LOCK TILT CYLINDER PIN.....		EA	2
66	25	PAOZZ	5315-00-402-2757	05415	81MLC1	PIN TILT CYLINDER FRONT PIVOT.....		EA	2
66	26	PAOZZ	4730-00-172-0034	56697	407101	FITTING, LUBRICATION TILT CYLINDER, REAR.....		EA	2



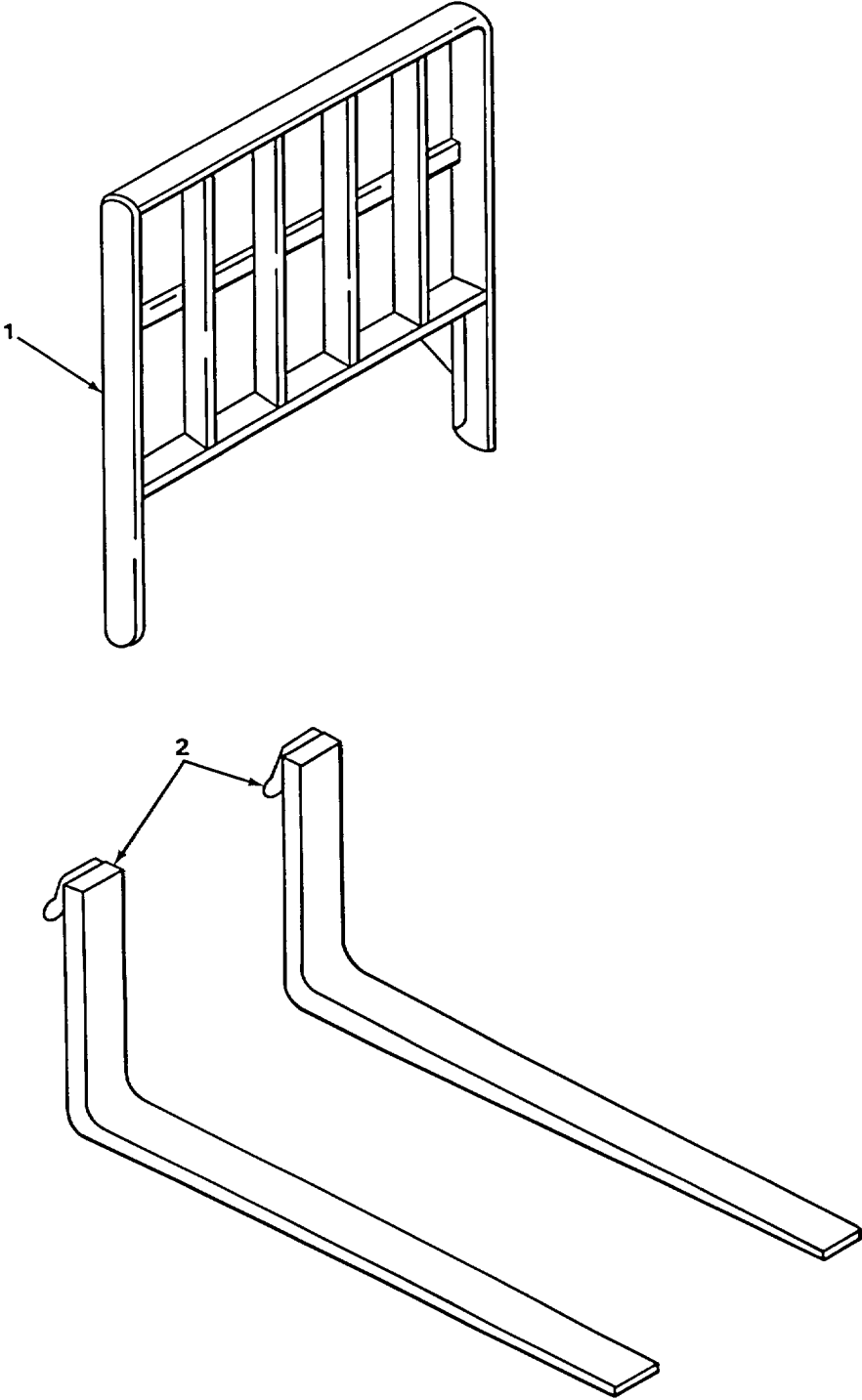

TA218806

FIGURE 67. BACKREST AND FORKS.

SECTION II

TM 10-3930-623-20P

(1) ILLUS- TRATION		(2)	(3)	(4)	(5)	(6)	(7)	(8)	
(a) FIG NO.	(b) ITEM NO.	SMR CODE	NATIONAL STOCK NUMBER	FSCM	PART NUMBER	DESCRIPTION	USABLE ON CODE	U/M	QTY INC IN UNIT
67	1	XBOZZ		05415	742AY1	2405 - MAST COLUMN BACK REST LOAD.....		EA	1
67	2	PBOZZ	3930-00-489-5986	05415	100719	FORK, LIFT TRUCK.....		EA	2

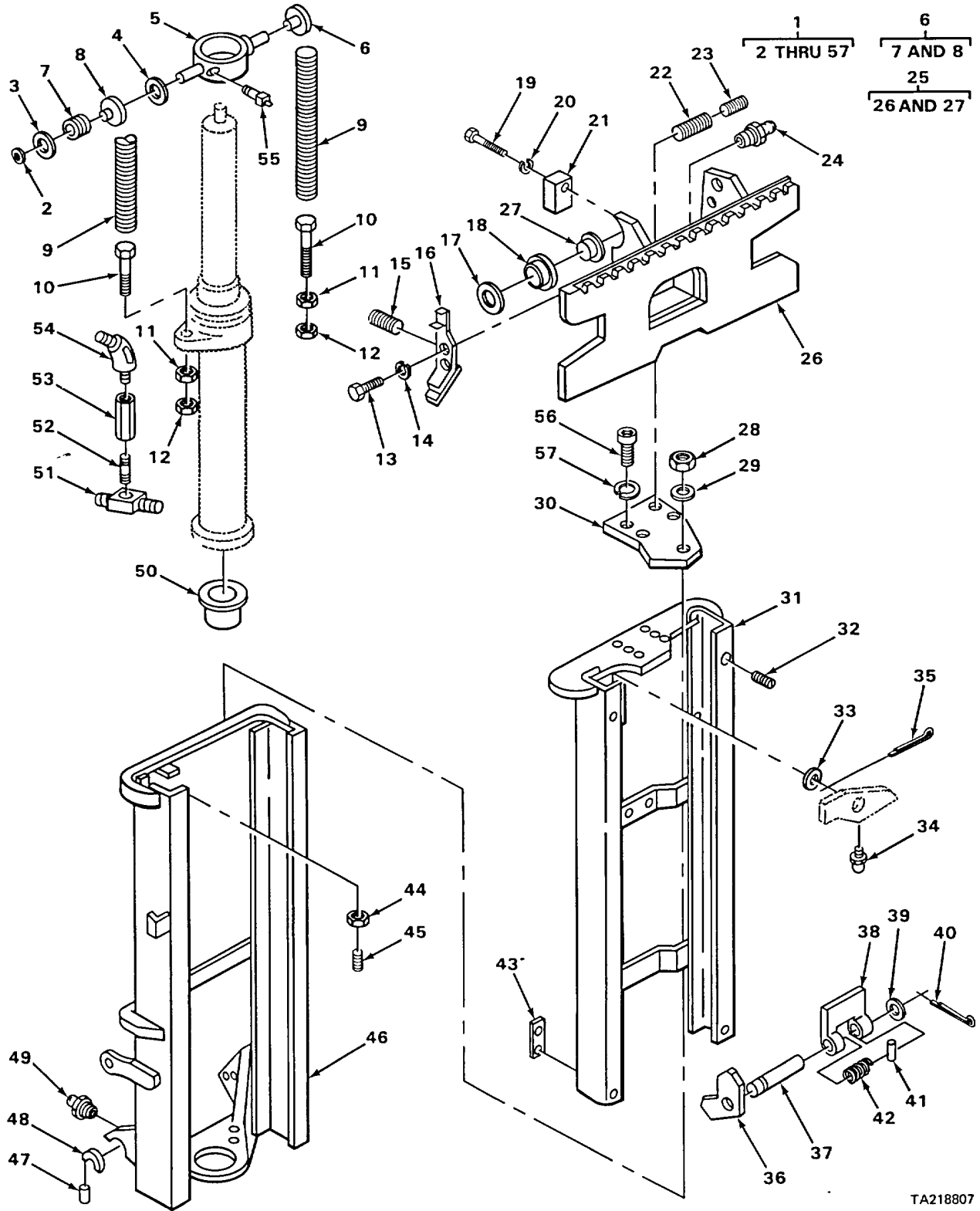

FIGURE 68. MAST ASSEMBLY AND CARRIAGE.

TA218807

SECTION II

TM 10-3930-623-20P

(1) ILLUS- TRATION		(2)	(3)	(4)	(5)	(6)	(7)	(8)	
(a) FIG NO.	(b) ITEM NO.	SMR CODE	NATIONAL STOCK NUMBER	FSCM	PART NUMBER	DESCRIPTION	USABLE ON CODE	U/M	QTY INC IN UNIT
						2405 (CONT)			
68	24	PAOZZ	4730-00-050-4208	96906	MS15003-1	FITTING, LUBRICATION CARRIAGE ROLLERS .....		EA	4
68	34	PAOZZ	4730-00-222-0992	95879	1652	FITTING, LUBRICATION LEVER.....		EA	1
68	49	PAOZZ	4730-00-050-4203	96906	MS15001-1	FITTING, LUBRICATION UPRIGHT MOUNTING .....		EA	2
68	55	PAOZZ	4730-00-050-4207	96906	MS15001-4	FITTING, LUBRICATION CROSSHEAD .....		EA	2

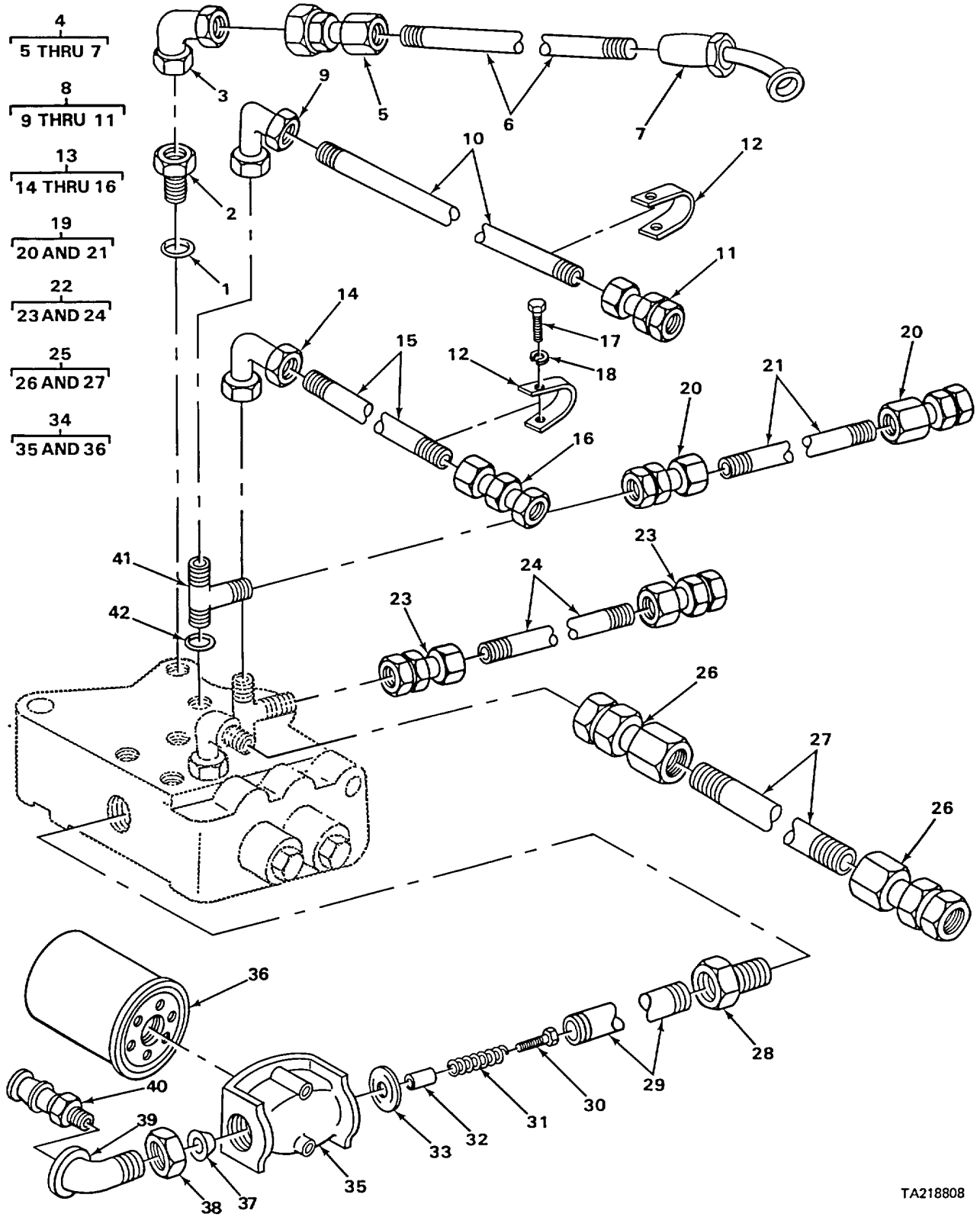

FIGURE 69. HYDRAULIC LINES AND FILTER.

TA218808

SECTION II

TM 10-3930-623-20P

(1) ILLUS- TRATION		(2)	(3)	(4)	(5)	(6)	(7)	(8)	
(a) FIG NO.	(b) ITEM NO.	SMR CODE	NATIONAL STOCK NUMBER	FSCM	PART NUMBER	DESCRIPTION	USABLE ON CODE	U/M	QTY INC IN UNIT
						2406 - STRAINERS, FILTERS, LINES AND FITTINGS			
69	1	PAOZZ	5330-00-559-6182	96906	MS28775-211	PACKING, PREFORMED .....		EA	2
69	2	PFOZZ	5340-00-196-4554	13174	719FS058X5-16	BUSHING, REDUCER ELBOW TO VALVE .....		EA	2
69	3	XDOZZ		45681	2503-10-12	ELBOW HOSE TO BOSS HOIST .....		EA	2
69	4	PFOFF	4720-00-197-1643	05415	134MTD1	HOSE ASSEMBLY PRESSURE PUMP.....		EA	1
69	8	PFOFF	4720-00-197-1669	05415	134MSX8	HOSE ASSEMBLY RUBBER TILT, LH.....		EA	1
69	12	XBOZZ		75272	C01213	CLAMP, HOSE.....		EA	2
69	13	PFOFF	4720-00-197-1671	05415	134MPT4	HOSE ASSEMBLY RUBBER, TILT RH .....		EA	1
69	17	PAOZZ	5305-00-269-3206	96906	MS90725-55	SCREW, CAP, HEXAGON CLAMP ATTACHING.....		EA	2
69	18	PAOZZ	5310-01-130-9065	96906	MS35338-46	WASHER, LOCK CLAMP ATTACHING.....		EA	2
69	19	PFOFF	4720-00-407-4734	05415	134MSX7	HOSE ASSEMBLY RUBBER TILT, LH, FORWARD.....		EA	1
69	22	PFOFF	4720-00-197-1670	05415	134MPT5	HOSE ASSEMBLY RUBBER TILT, RH, FORWARD.....		EA	1
69	25	PFOFF	4720-00-477-9778	24161	3656-4872	HOSE, RUBBER VALVE TO LIFT CYLINDER .....		EA	1
69	28	PAOZZ	4730-00-407-0509	30780	12-3/4F50G-S	ADAPTER PIPE TO VALVE.....		EA	1
69	29	XBOZZ		05415	377MEE4	PIPE FILTER TO CONTROL VALVE .....		EA	1
69	30	KFOZZ		05415	124MKT1	SCREW, SLOTTED, HD PART OF KIT P/N 9033182 .....		EA	1
69	31	KFOZZ		05415	90MFG1	SPRING, HELICAL, COMP PART OF KIT P/N 9033182.....		EA	1
69	32	KFOZZ		05415	462MHA1	SPACER, SLEEVE PART OF KIT P/N 9033182.....		EA	1
69	33	KFOZZ		05415	385MCD1	GUIDE PART OF KIT P/N 9033182.....		EA	1
69	34	PAOOO	4330-00-903-5668	02249	FA101	FILTER, FLUID PRESSURE RETURN.....		EA	1
69	35	PAOZZ	2940-00-977-0902	02249	1545	.HEAD, FILTER.....		EA	1
69	36	PAOZZ	2940-00-755-6584	01637	FH-10	.FILTER ELEMENT, FLUI FLUID PRESSURE. ....		EA	1
69	37	KFOZZ		05415	271MGH1	BY-PASS VALVE PART OF KIT P/N 9033182 .....		EA	1
69	38	KFOZZ		05415	67MAT1	NUT, SELF-LOCKING, HE PART OF KIT P/N 9033182.....		EA	1
69	39	PAOZZ	4730-00-253-4415	96906	MS39230-5	ELBOW, PIPE FILTER TO BUSHING, STREET.....		EA	1
69	40	PAOZZ	4730-00-762-4211	05415	4Y-12398	ADAPTER, STRAIGHT PIPE TO HOSE.....		EA	1
69	41	PFOZZ	4730-00-489-5764	24161	7253-751	TEE, HOSE TILT CYLINDER HOSE MTG.....		EA	2
69	42	PAOZZ	5330-00-350-9013	88044	AN6227-10	PACKING, PREFORMED TEE MTG.....		EA	2
69		PAOZZ	2940-00-105-6076	05415	9033182	PARTS KIT, FLUID PRE FILTER .....		EA	1
69	30					SCREW, SLOTTED .....		EA	1

SECTION II

TM 10-3930-623-20P

(1) ILLUS- TRATION		(2)	(3)	(4)	(5)	(6)	(7)	(8)	
(a) FIG NO.	(b) ITEM NO.	SMR CODE	NATIONAL STOCK NUMBER	FSCM	PART NUMBER	DESCRIPTION	USABLE ON CODE	U/M	QTY INC IN UNIT
						2406 (CONT)			
69	31					SPRING, HELICAL, COMP.....		EA	1
69	32					SPACER, SLEEVE .....		EA	1
69	33					GUIDE.....		EA	1
69	37					BY-PASS VALVE.....		EA	1
69	38					NUT, SELF-LOCKING, HE.....		EA	1

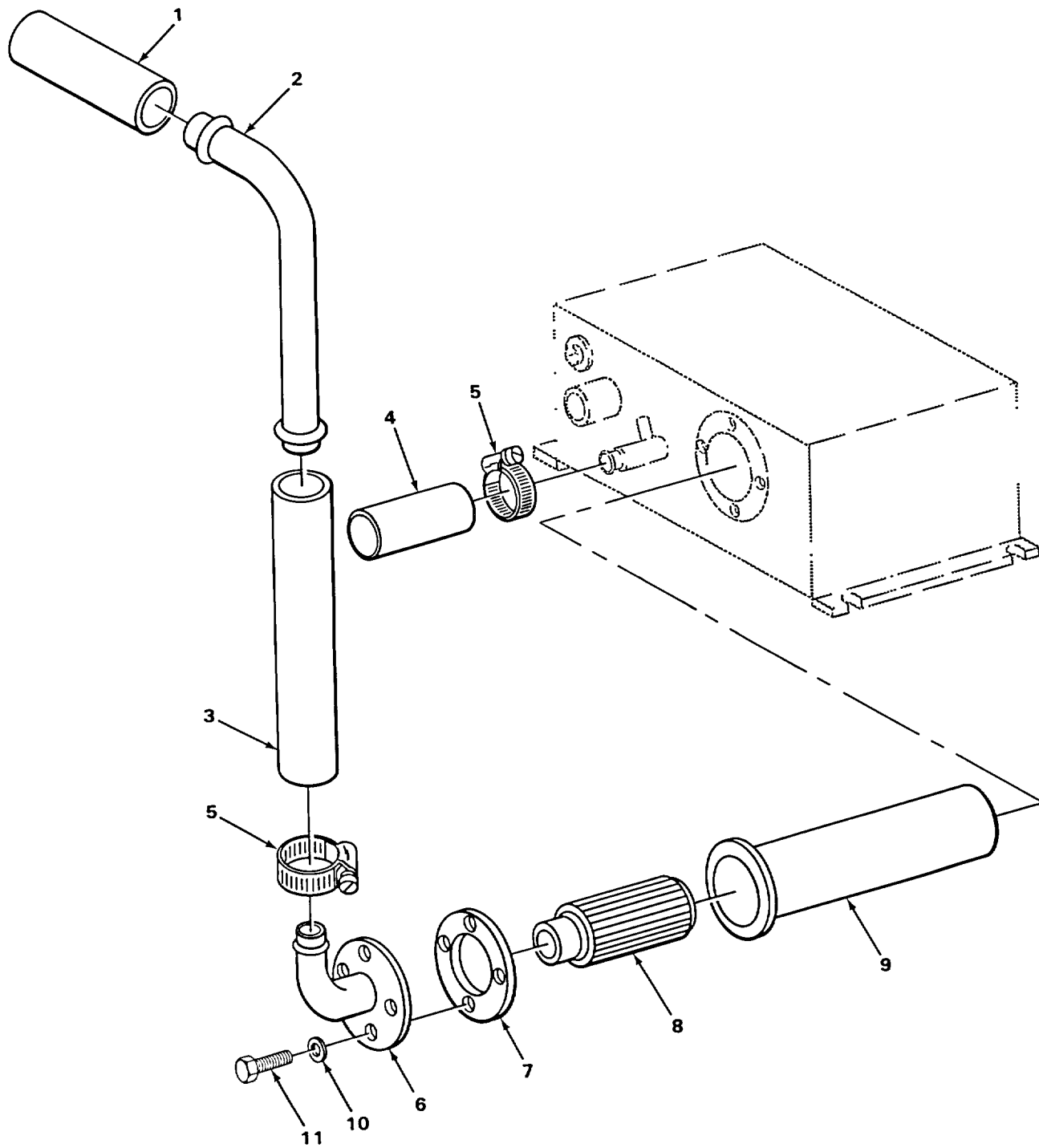

TA218809

FIGURE 70. HYDRAULIC TANK LINES.



SECTION II

TM 10-3930-623-20P

(1) ILLUS- TRATION		(2)	(3)	(4)	(5)	(6)	(7)	(8)	
(a) FIG NO.	(b) ITEM NO.	SMR CODE	NATIONAL STOCK NUMBER	FSCM	PART NUMBER	DESCRIPTION	USABLE ON CODE	U/M	QTY INC IN UNIT
						2406 (CONT)			
70	1	MOOZZ		05415	134MAE4	HOSE, RUBBER SUCTION TUBE TO PUMP MANUFACTURE FROM P/N 24WW .....		EA	1
70	2	PFOZZ	4710-00-197-1717	05415	135NLL1	TUBE, FORMED SUCTION.....		EA	1
70	3	MOOZZ		12603	1304868	HOSE, RUBBER SUCTION TUBE TO PUMP MANUFACTURE FROM P/N 24WW .....		EA	1
70	4	MOOZZ	4720-00-134-8230	05415	134MBN2	HOSE, RUBBER TANK TO FILTER MANUFACTURE FROM NSN .....		EA	1
70	5	PFOZZ	4730-00-908-3193	96906	MS35842-12	CLAMP, HOSE.....		EA	6
70	6	XBOZZ		05415	741AL2	FLANGE, STRAINER.....		EA	1
70	7	PAOZZ	5330-00-520-1535	05415	376MRP1	GASKET FLANGE MTG.....		EA	1
70	8	PAOZZ	4330-00-833-1856	05415	737AB2	FILTER ELEMENT, FLUI HYDRAULIC TANK .....		EA	1
70	9	XBOZZ		05415	135NLD1	TUBE TANK .....		EA	1
70	10	PAOZZ	5310-00-104-9492	05415	128MAR1	WASHER, SPECIAL FLANGE MTG .....		EA	4
70	11	PADZZ	5306-00-225-8497	96906	MS90725-32	SCREW, CAP, HEXAGON FLANGE MTG.....		EA	4

2  
3

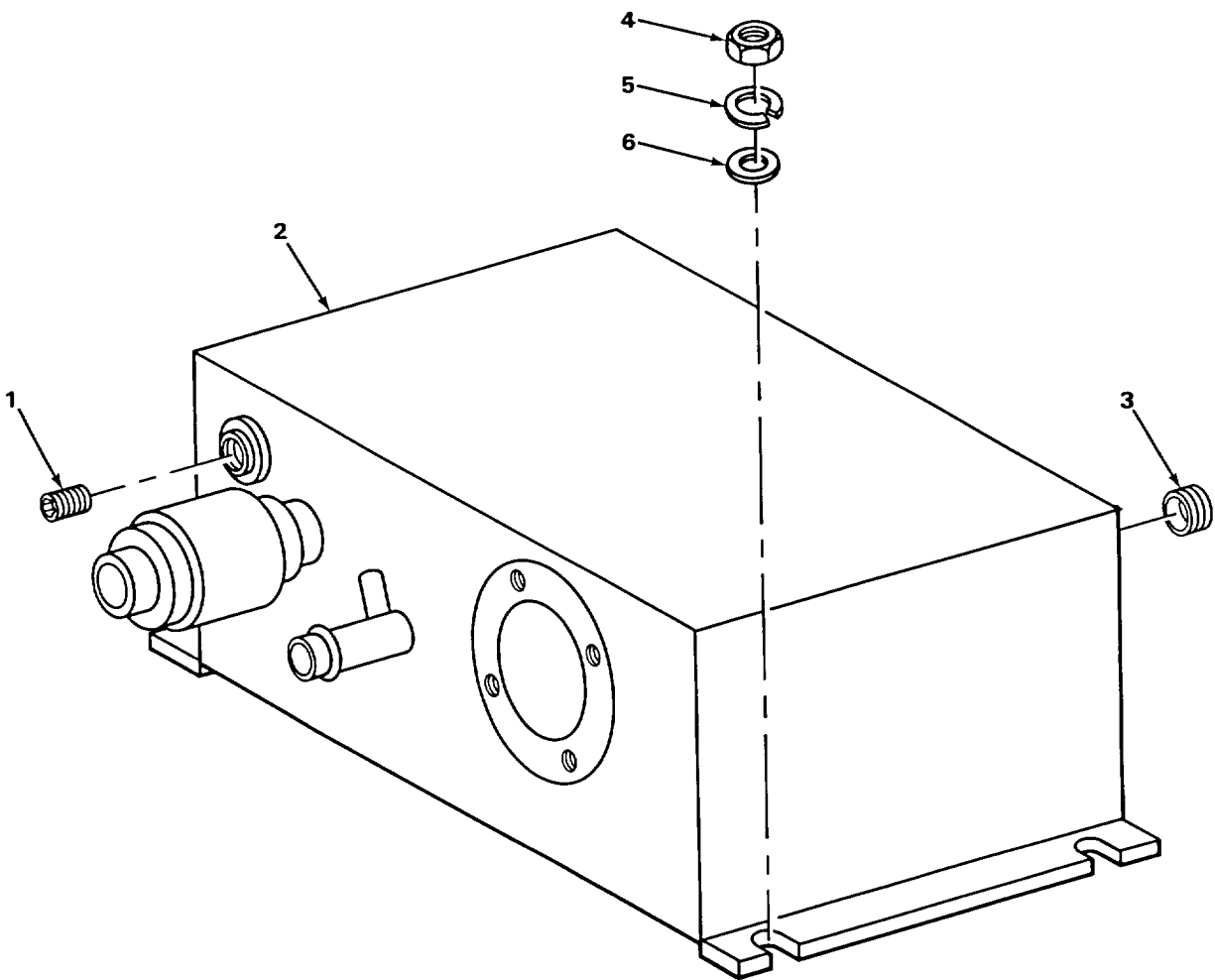

TA218810

FIGURE 71. HYDRAULIC TANK.

SECTION II

TM 10-3930-623-20P

(1) ILLUS- TRATION		(2)	(3)	(4)	(5)	(6)	(7)	(8)	
(a) FIG NO.	(b) ITEM NO.	SMR CODE	NATIONAL STOCK NUMBER	FSCM	PART NUMBER	DESCRIPTION	USABLE ON CODE	U/M	QTY INC IN UNIT
						2408 - LIQUID TANKS OR RESERVOIRS			
71	1	PAOZZ	4730-01-161-1255	81348	ACABUE	PLUG, PIPE DRAIN, MAGNETIC.....		EA	2
71	3	PAOZZ	4730-00-408-1449	81348	WWP471	PLUG, PIPE TANK TOP.....		EA	1

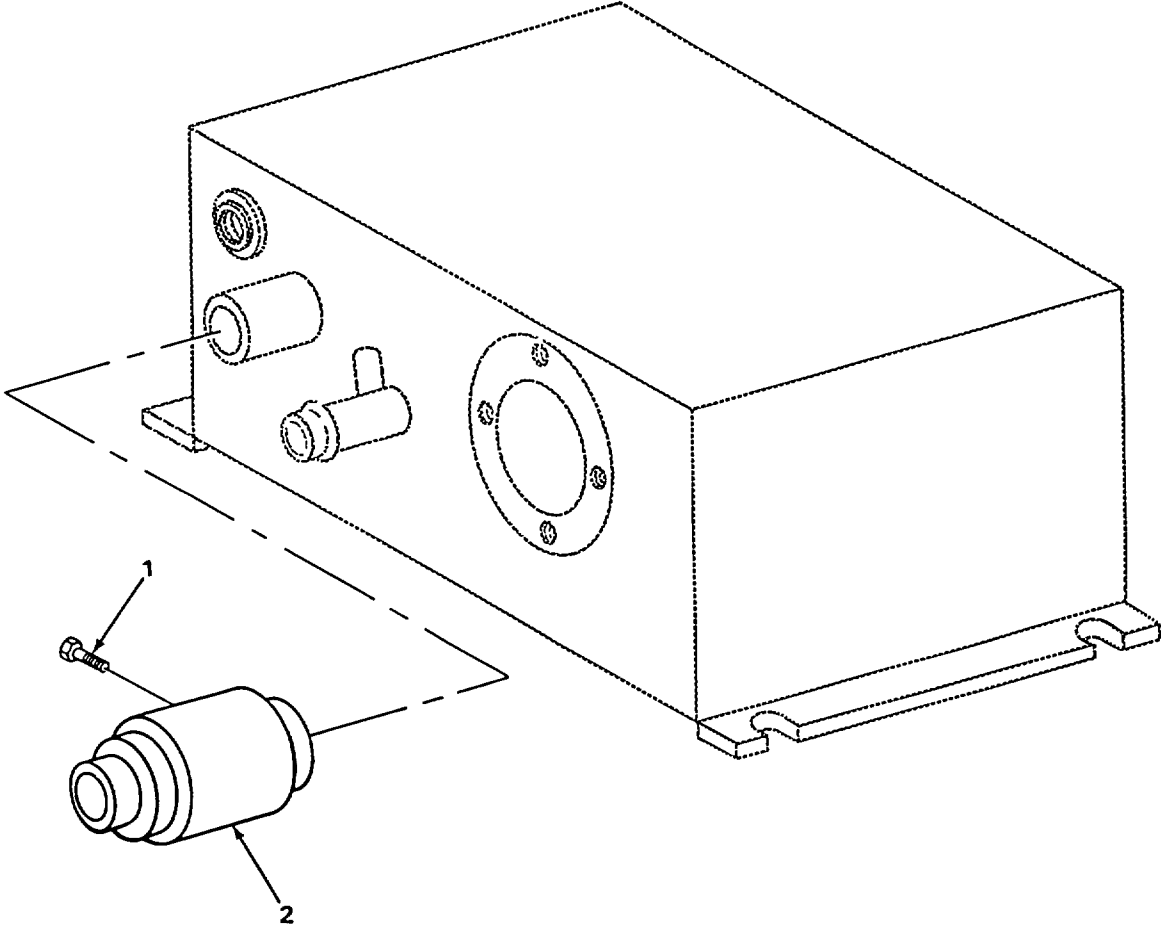

TA218811

FIGURE 72. HYDRAULIC GAGE.

SECTION II

TM 10-3930-623-20P

(1) ILLUS- TRATION		(2)	(3)	(4)	(5)	(6)		(7)	(8)
(a) FIG NO.	(b) ITEM NO.	SMR CODE	NATIONAL STOCK NUMBER	FSCM	PART NUMBER	DESCRIPTION	USABLE ON CODE	U/M	QTY INC IN UNIT
						GROUP 47 - GAGES (NON ELECTRICAL), WEIGHING AND MEASURING DEVICES 4702 - GAGES, MOUNTINGS, LINES AND FITTINGS			
72	1	PAOZZ	5305-00457-9610	96906	MS24621-27	SCREW, SELF-TAPPING BREATHER MTG.....		EA	1
72	2	PAOZZ	2805-00-476-5473	00736	202734	GAGE ASSEMBLY, HYDRA TANK .....		EA	1

SECTION II

TM 10-3930-623-20P

(1) ILLUS- TRATION		(2)	(3)	(4)	(5)	(6)	(7)	(8)	
(a) FIG NO.	(b) ITEM NO.	SMR CODE	NATIONAL STOCK NUMBER	FSCM	PART NUMBER	DESCRIPTION	USABLE ON CODE	U/M	QTY INC IN UNIT
						GROUP 95 - GENERAL USE STANDARDIZED PARTS 9501 - BULK MATERIEL			
BULK	1	PAOZZ	4720-00-134-8230	24161	3284-0280	HOSE, NONMETALLIC AS REQUIRED.....		FT	V
BULK	3	PAOZZ	4720-00-489-5960	11288	M90	HOSE, RUBBER.....		EA	V
BULK	5	PAOZZ	6145-00-845-1861	19204	15C2145	CABLE.....		FT	V
BULK	6	XDOZZ		19104	U120	HOSE.....		FT	V
BULK	7	XDOZZ		81348	WWT775SPEC	TUBE, COPPER AS REQUIRED.....		FT	V
BULK	8	XDOZZ		24161	24WW	HOSE, RUBBER.....		FT	V

## NATIONAL STOCK AND PART NUMBER INDEX

NATIONAL STOCK NUMBER	FIGURE NO.	ITEM NO.	NATIONAL STOCK NUMBER	FIGURE NO.	ITEM NO.
5310-00-003-4094	33	11	5310-00-080-8495	11	1
5310-00-003-4094	44	20	5310-00-081-4219	30	9
5310-00-003-4094	50	7	5310-00-081-4219	35	2
5310-00-003-4094	51	6	5310-00-081-4219	39	13
5310-00-003-4094	59	10	5310-00-081-4219	44	12
5310-00-012-0191	54	2	4730-00-086-2435	46	27
5310-00-012-1908	8	2	5315-00-087-0168	45	9
5315-00-013-8085	46	20	5310-00-087-7493	17	4
5330-00-018-5526	20	KIT	5310-00-087-7493	49	15
2920-00-019-0463	25	3	5310-00-087-7493	65	2
3120-00-019-2936	28	16	5310-00-088-1251	36	1
2920-00-019-2937	28	2	2610-00-089-5997	53	2
5330-00-030-0819	8	4	6645-00-089-8842	31	13
2530-00-033-6030	47	4	5360-00-096-6214	13	12
2920-00-038-4447	29	10	2530-00-097-9732	50	11
5305-00-044-4153	44	21	3110-00-100-0380	42	10
5305-00-044-4153	55	5	6620-00-100-1150	20	12
5305-00-044-4153	59	13	3110-00-100-3095	42	11
4730-00-044-4577	18	4	4730-00-101-2616	8	8
5310-00-045-3296	33	21	5315-00-104-7716	65	7
5310-00-045-3296	34	3	3020-00-104-8772	44	29
5310-00-045-3296	37	6	5340-00-104-9479	28	17
5310-00-045-3296	59	19	5330-00-104-9486	28	23
2640-00-050-1229	52	4	5310-00-104-9492	70	10
2640-00-050-1229	53	3	2530-00-105-2460	43	8
2640-00-050-1235	52	3	2530-00-105-2461	45	5
2640-00-050-1235	53	4	2530-00-105-2462	45	8
5910-00-050-2023	38	4	2530-00-105-2463	48	2
4730-00-050-4203	43	30	4730-00-105-2469	48	8
4730-00-050-4203	68	49	2920-00-105-6075	28	13
4730-00-050-4207	68	55	2940-00-105-6076	69	KIT
4730-00-050-4208	43	5	2530-00-106-5618	14	3
4730-00-050-4208	66	18	2590-00-107-4060	28	7
4730-00-050-4208	68	24	2590-00-107-4060	29	11
2610-00-050-9880	53	5	5315-00-113-1628	28	20
2640-00-052-0865	52	5	5315-00-113-3883	44	10
5305-00-053-1118	32	1	5315-00-113-3883	44	27
2530-00-057-2815	50	10	5306-00-113-6269	50	5
5305-00-057-9610	72	1	2920-00-132-8283	31	2
5310-00-061-1258	36	7	4720-00-134-8230	BULK	1
3930-00-063-8587	61	4	4730-00-137-1760	8	10
2920-00-064-7737	26	2	4730-00-142-2177	10	3
5305-00-068-0501	33	3	3110-00-143-7587	42	5
5305-00-068-0502	20	14	5305-00-145-8507	48	12
5305-00-068-0502	27	1	5307-00-151-5402	9	1
5305-00-068-0502	38	6	5305-00-151-6949	66	22
5305-00-071-2066	59	2	5305-00-151-6950	33	22
5305-00-071-2241	25	1	2940-00-155-3119	7	11
5305-00-071-2241	49	14	2910-00-155-3150	12	6
5310-00-080-6004	8	13	2520-00-155-7128	42	6
5310-00-080-6004	11	8	5920-00-161-4564	32	3
5310-00-080-6004	12	9	2530-00-164-0688	47	5
5310-00-080-6004	18	1	5340-00-166-1321	44	26
5310-00-080-6004	20	3	5365-00-166-8597	12	12
5310-00-080-6004	24	5	5310-00-167-0839	28	14
5310-00-080-6004	30	7	5310-00-168-7324	39	6
5310-00-080-6004	36	6	5310-00-168-7325	30	5
5310-00-080-6004	39	10	4730-00-172-0028	28	21
5310-00-080-6004	54	15	4730-00-172-0028	43	23
5310-00-080-6004	60	2	4730-00-172-0034	43	12

## NATIONAL STOCK AND PART NUMBER INDEX

NATIONAL STOCK NUMBER	FIGURE NO.	ITEM NO.	NATIONAL STOCK NUMBER	FIGURE NO.	ITEM NO.
4730-00-172-0034	66	26	5305-00-269-3215	44	7
6220-00-181-2188	33	5	5305-00-269-3216	44	31
5360-00-182-3976	47	3	5305-00-269-3216	49	20
5310-00-182-5805	42	14	5305-00-269-3218	4	3
5310-00-182-5838	59	7	5305-00-269-3218	59	3
6220-00-183-0690	33	1	5305-00-269-3220	24	7
5330-00-190-4224	5	9	5306-00-269-6682	50	1
5340-00-196-4554	69	2	4730-00-269-8077	20	10
4720-00-197-1643	69	4	5999-00-272-2171	29	5
4720-00-197-1669	69	8	5999-00-272-2171	29	15
4720-00-197-1670	69	22	5999-00-272-2171	29	19
4720-00-197-1671	69	13	5999-00-272-2171	29	20
4710-00-197-1717	70	2	5999-00-272-2175	29	3
4710-00-197-1719	48	9	5999-00-272-2175	29	13
2610-00-204-3016	52	2	5999-00-272-2175	29	17
5307-00-206-8505	48	18	4820-00-272-3342	18	7
5310-00-209-0965	48	24	2805-00-274-3403	5	13
5310-00-209-1761	46	3	5310-00-275-6635	46	5
5340-00-217-9575	45	3	5307-00-275-8451	3	3
5340-00-217-9599	45	1	5306-00-276-8031	13	13
5360-00-217-9600	45	4	4730-00-277-8269	48	3
5315-00-218-1573	66	21	4730-00-277-8269	48	6
4730-00-222-0992	68	34	4730-00-277-9386	34	6
2530-00-223-5633	46	7	4730-00-278-8948	7	6
5330-00-224-1348	34	5	5920-00-280-4007	32	4
5306-00-225-8497	17	6	5330-00-286-8895	3	6
5306-00-225-8497	22	10	2530-00-288-0795	47	10
5306-00-225-8497	30	11	4730-00-288-9440	10	1
5306-00-225-8497	33	19	5365-00-289-0801	6	4
5306-00-225-8497	47	9	4820-00-289-3378	12	2
5306-00-225-8497	70	11	5330-00-291-6658	46	6
5306-00-225-8498	24	8	2920-00-293-5219	29	7
5306-00-225-8499	22	1	2910-00-293-6915	15	5
5306-00-225-8503	61	7	5365-00-293-7716	5	10
5306-00-225-9095	39	24	6240-00-295-1184	33	14
5306-00-226-4831	43	24	2530-00-296-0855	47	6
5306-00-226-4835	49	16	5305-00-297-8498	2	4
6110-00-229-5541	32	5	5315-00-298-1481	43	15
5340-00-234-7889	33	20	5315-00-298-1499	42	15
2540-00-236-6258	61	9	2530-00-303-9897	51	7
3930-00-239-5323	61	6	5340-00-304-7393	17	2
5315-00-245-1420	43	1	5307-00-311-7918	48	16
5930-00-248-8905	30	2	5365-00-312-0829	47	7
5330-00-249-6724	20	13	5315-00-312-0840	48	17
4730-00-253-4415	69	39	4730-00-312-0846	48	10
5360-00-253-6962	5	8	5340-00-312-0916	43	9
4730-00-254-6211	7	5	5307-00-317-3034	24	3
4730-00-254-6211	9	56	2805-00-329-2571	22	3
5365-00-262-4815	28	15	2910-00-333-3834	10	4
5365-00-264-1387	28	15	5307-00-334-9944	1	7
2920-00-268-3677	28	10	5310-00-350-0142	1	5
5305-00-269-3206	69	17	5330-00-350-9013	66	20
5305-00-269-3208	7	1	5330-00-350-9013	69	42
5305-00-269-3213	16	6	6680-00-358-3255	5	4
5305-00-269-3213	44	25	5305-00-358-7928	28	6
5305-00-269-3213	46	19	5310-00-359-0458	48	11
5305-00-269-3213	48	14	4730-00-359-3872	12	10
5305-00-269-3214	18	3	5330-00-360-8491	10	5
5305-00-269-3214	24	15	5330-00-363-6561	9	4
5305-00-269-3214	42	9	5307-00-364-4942	8	14



## NATIONAL STOCK AND PART NUMBER INDEX

NATIONAL STOCK NUMBER	FIGURE NO.	ITEM NO.	NATIONAL STOCK NUMBER	FIGURE NO.	ITEM NO.
2920-00-374-3993	24	11	5340-00-471-3875	60	6
4720-00-374-4157	20	6	2805-00-476-5473	72	2
6620-00-382-8827	20	11	4720-00-477-9778	69	25
5365-00-383-8939	20	15	5360-00-478-0397	16	1
4730-00-393-6688	20	7	5307-00-478-0516	8	7
2920-00-395-4900	28	25	2940-00-478-8403	7	13
5330-00-399-7018	8	12	4730-00-480-5620	7	9
5315-00-402-2757	66	25	4820-00-488-8229	63	1
3930-00-402-8288	66	23	4820-00-488-8238	5	14
4720-00-402-9511	40	1	3930-00-488-8511	66	1
4730-00-403-4720	5	11	3930-00-488-8512	66	1
4730-00-403-4723	48	5	2590-00-488-8568	44	24
4730-00-403-4724	48	5	2590-00-488-8569	44	2
3040-00-403-4792	39	5	4730-00-489-5764	69	41
5340-00-403-4794	22	4	2530-00-489-5860	50	4
2805-00-403-4795	13	15	2910-00-489-5955	16	16
5970-00-403-5913	30	1	5340-00-489-5956	16	3
4730-00-407-0509	69	28	4720-00-489-5960	19	1
5945-00-407-1605	27	6	4720-00-489-5960	BULK	3
5305-00-407-3713	28	11	2930-00-489-5961	18	5
4720-00-407-4734	69	19	3930-00-489-5982	33	16
3020-00-407-4837	22	8	3930-00-489-5986	67	2
3020-00-407-4840	22	7	3930-00-489-5988	59	12
2805-00-407-4977	8	9	2530-00-495-8860	46	1
4730-00-407-5065	17	10	2920-00-499-8696	24	10
5310-00-407-9566	16	11	5330-00-520-1535	70	7
5310-00-407-9566	17	5	2530-00-529-4209	47	KIT
5310-00-407-9566	20	17	5315-00-531-7259	48	20
5310-00-407-9566	22	2	2805-00-535-3737	5	6
5310-00-407-9566	24	9	6140-00-538-9986	36	13
5310-00-407-9566	30	10	5310-00-543-2410	31	11
5310-00-407-9566	33	18	5930-00-548-5484	32	7
5310-00-407-9566	35	3	5940-00-549-6581	36	10
5310-00-407-9566	39	15	5940-00-549-6583	36	9
5310-00-407-9566	43	25	5310-00-550-1130	2	5
5310-00-407-9566	46	29	5330-00-559-6182	69	1
5310-00-407-9566	47	8	5310-00-582-5965	14	4
5310-00-407-9566	48	22	5310-00-582-5965	20	4
5310-00-407-9566	49	7	5310-00-582-5965	25	4
5310-00-407-9566	61	8	5310-00-582-5965	27	4
4730-00-408-1449	71	3	5310-00-582-5965	38	2
5305-00-411-9225	66	24	5310-00-582-5965	39	9
2540-00-412-1952	61	2	5310-00-582-5965	44	4
4730-00-415-3172	7	10	5310-00-582-5965	49	18
4730-00-431-9307	66	19	5310-00-584-7889	56	3
5305-00-432-4202	34	2	5310-00-595-7237	42	13
5310-00-433-3797	5	1	5310-00-596-5910	3	7
5310-00-433-3800	8	6	5330-00-614-8592	50	12
5310-00-433-3816	39	22	5310-00-616-1330	8	16
5360-00-433-3885	59	14	6240-00-617-0248	33	4
2530-00-440-0096	47	1	3110-00-620-3251	42	4
5975-00-449-1136	36	11	6140-00-636-7315	36	8
2920-00-450-0025	23	1	4730-00-639-9730	10	9
2920-00-455-1331	33	9	5910-00-644-6204	28	8
2610-00-455-7138	52	6	4720-00-676-7936	40	3
5307-00-466-4746	8	5	5310-00-684-3463	21	13
5340-00-470-6057	59	17	5306-00-689-3992	13	16
3930-00-470-6678	65	3	5306-00-689-3992	26	1
5305-00-470-8554	21	14	5340-00-705-9566	14	5
5360-00-471-3746	59	14	5930-00-708-0189	31	3

## NATIONAL STOCK AND PART NUMBER INDEX

NATIONAL STOCK NUMBER	FIGURE NO.	ITEM NO.	NATIONAL STOCK NUMBER	FIGURE NO.	ITEM NO.
5306-00-709-0813	4	11	5310-00-809-8546	31	5
5905-00-710-5363	38	3	5310-00-809-8546	57	5
4730-00-711-4920	20	8	5310-00-809-8546	59	18
2805-00-718-1575	1	4	4730-00-810-0059	7	8
2520-00-718-7834	42	12	5315-00-810-1312	39	3
5305-00-724-5817	39	25	5310-00-820-6653	50	2
5305-00-727-5677	50	9	3030-00-822-2411	24	14
5310-00-732-0558	9	2	5310-00-823-8804	8	15
5310-00-732-0558	10	7	5310-00-823-8804	36	2
5310-00-732-0558	11	10	3930-00-824-0984	42	17
5310-00-732-0558	12	7	5307-00-827-5311	3	8
5310-00-732-0558	17	8	4330-00-833-1856	70	8
5310-00-732-0558	24	2	5310-00-834-8734	54	1
5310-00-732-0558	33	23	5310-00-835-2036	46	16
5310-00-732-0558	36	4	5325-00-839-1425	28	12
5310-00-732-0558	54	18	5315-00-839-2326	39	20
5310-00-732-0558	60	4	5315-00-839-2326	65	4
5310-00-732-0558	64	25	5315-00-839-5820	44	14
5310-00-732-0560	33	10	5315-00-839-5822	43	17
5310-00-732-0560	50	8	5310-00-841-2041	49	25
5310-00-732-0560	51	5	5310-00-842-1190	7	4
2530-00-737-3260	48	4	5315-00-842-3044	16	8
5310-00-753-5081	42	16	5315-00-842-3044	30	8
4730-00-754-0152	46	2	5315-00-842-3044	46	23
5315-00-754-0848	39	12	5315-00-842-3044	49	22
5315-00-754-0848	65	1	5315-00-842-3045	16	15
5310-00-754-2005	58	2	2530-00-842-5392	44	19
2940-00-755-6584	69	36	5365-00-842-9674	8	11
3030-00-756-8391	22	9	5330-00-843-1893	48	1
2920-00-758-0003	27	2	6145-00-845-1861	BULK	5
5310-00-761-6882	20	5	5315-00-845-7787	49	24
5310-00-761-6882	25	5	6220-00-846-0053	33	12
5310-00-761-6882	27	5	2530-00-846-0238	50	6
5310-00-761-6882	33	6	2530-00-846-0354	50	3
5310-00-761-6882	38	1	2530-00-846-0355	51	1
5310-00-761-6882	44	3	2540-00-846-1699	52	1
5310-00-761-6882	49	19	2590-00-848-0017	35	1
5310-00-761-6882	61	11	2920-00-848-4538	28	4
2530-00-761-8941	45	2	2920-00-848-4540	28	1
5340-00-761-8959	17	7	5360-00-848-5938	44	1
5330-00-761-8971	42	3	4820-00-849-1220	1	11
5330-00-761-8972	42	7	5310-00-850-6884	43	2
4730-00-762-4211	69	40	5310-00-851-2682	16	5
5310-00-762-6248	56	4	5310-00-851-2682	49	5
5310-00-768-0319	14	2	5310-00-851-2682	59	15
5975-00-780-5123	37	1	2940-00-852-3743	11	3
6620-00-792-0794	34	1	5310-00-853-9335	16	12
5310-00-792-4394	13	14	5310-00-853-9335	39	18
5310-00-792-4674	6	3	5306-00-854-1259	51	2
2640-00-797-0509	53	1	5305-00-855-0970	31	12
5310-00-809-3078	38	5	2930-00-855-5755	21	1
5310-00-809-3078	61	12	2590-00-866-5291	36	12
5310-00-809-3079	49	21	2920-00-876-9117	28	5
5310-00-809-3079	59	5	6220-00-877-2150	33	15
5310-00-809-4058	49	17	5310-00-880-7744	20	16
5310-00-809-4061	16	9	5310-00-880-7744	33	17
5310-00-809-4061	28	28	5310-00-880-7744	35	4
5310-00-809-4061	44	30	5310-00-880-7744	43	26
5310-00-809-5997	46	22	5310-00-880-7744	46	30
5310-00-809-8536	58	3	5310-00-880-7744	61	10

## SECTION IV

## NATIONAL STOCK AND PART NUMBER INDEX

TM 10-3930-623-20P

NATIONAL STOCK NUMBER	FIGURE NO.	ITEM NO.	NATIONAL STOCK NUMBER	FIGURE NO.	ITEM NO.
5310-00-880-7745	48	23	5310-01-130-9065	11	9
5310-00-880-7746	16	10	5310-01-130-9065	12	8
5310-00-880-7746	39	14	5310-01-130-9065	17	9
5310-00-880-7746	49	8	5310-01-130-9065	18	2
6625-00-886-3597	31	9	5310-01-130-9065	20	2
5310-00-889-2528	25	2	5310-01-130-9065	22	5
2540-00-891-6837	49	6	5310-01-130-9065	24	6
2940-00-892-6214	7	12	5310-01-130-9065	33	24
5310-00-894-9407	8	3	5310-01-130-9065	36	5
5305-00-900-1118	58	5	5310-01-130-9065	42	8
2540-00-903-4307	61	3	5310-01-130-9065	44	6
4330-00-903-5668	69	34	5310-01-130-9065	46	18
4730-00-908-3193	19	2	5310-01-130-9065	46	24
4730-00-908-3193	70	5	5310-01-130-9065	48	15
2520-00-908-7537	42	2	5310-01-130-9065	49	2
4730-00-909-8627	11	6	5310-01-130-9065	54	17
3010-00-931-4542	16	17	5310-01-130-9065	60	3
3010-00-931-4542	39	17	5310-01-130-9065	64	24
4730-00-934-8026	40	2	5310-01-130-9065	69	18
5310-00-934-9747	30	12	2530-01-132-7492	43	10
5310-00-934-9751	31	4	5330-01-133-4784	17	11
5310-00-934-9751	37	5	4730-01-135-8310	41	18
5310-00-934-9751	57	6	4730-01-161-1255	71	1
5310-00-934-9758	59	20	2530-01-163-3263	48	19
2520-00-936-2202	39	21			
5305-00-942-2196	48	21			
5305-00-942-2196	49	1			
5305-00-947-4363	58	4			
5975-00-951-8272	29	9			
5305-00-958-5248	61	5			
5305-00-958-5469	24	12			
2920-00-960-0487	28	3			
2530-00-960-9337	54	3			
5305-00-964-0562	46	25			
5305-00-964-0564	64	23			
2940-00-977-0902	69	35			
4730-00-980-2373	46	4			
5310-00-982-6562	56	2			
5305-00-983-6633	42	1			
5310-00-983-8483	30	3			
5305-00-984-4988	32	6			
5305-00-984-6191	28	9			
5305-00-984-6210	59	16			
5305-00-984-6211	33	8			
5305-00-984-6211	57	3			
5305-00-984-6222	30	4			
5305-01-010-2362	20	1			
2920-01-017-0569	29	12			
5315-01-027-6616	44	13			
5355-01-037-0835	39	1			
5315-01-061-2060	44	9			
5310-01-070-2105	59	11			
2530-01-113-2002	43	11			
7690-01-114-3702	62	1			
5310-01-130-9065	4	4			
5310-01-130-9065	7	2			
5310-01-130-9065	9	3			
5310-01-130-9065	10	6			

## NATIONAL STOCK NUMBER AND PART NUMBER INDEX

FSCM	PART NUMBER	NATIONAL STOCK NUMBER	FIGURE NO.	ITEM NO.	FSCM	PART NUMBER	NATIONAL STOCK NUMBER	FIGURE NO.	ITEM NO.
81348	ACABUE	4730-01-161-1255	71	1	14351	F218K00202	6620-00-382-8827	20	11
88044	AN6227-10	5330-00-350-9013	66	20	14351	F226L202		5	5
88044	AN6227-10	5330-00-350-9013	69	42	1435	1F227K300		22	12
8804	4AN960-816L	5310-00-167-0839	28	14	14351	F244L3120		5	12
12776	AS17354	5330-00-190-4224	5	9	63477	F2796	2530-00-495-8860	46	1
07334	A0563	4730-00-639-9730	10	9	63477	F3980	4730-00-980-2373	46	4
78500	A1-2847H710	2530-00-105-2463	48	2	14351	F400B377		2	6
78500	A1-3722P562	2530-00-761-8941	45	2	02978	F400E253	5330-01-133-4784	17	11
78500	A1-3736A599		45	7	14351	F400F376	4820-00-488-8238	5	14
78500	A1-3736Z598		45	7	14351	F400K5134	2930-00-855-5755	21	1
6528	2A10781X	5310-00-209-1761	46	3	14351	F400M00207	2805-00-329-2571	22	3
65282	A10782X	5310-00-275-6635	46	5	14351	F400M00393	2920-00-105-6075	28	13
7864	0A1224	6140-00-636-7315	36	8	14351	F400M226		24	16
78500	A1805B340	5330-00-614-8592	50	12	14351	F400M4570		24	1
78500	A1845P42	2530-01-163-3263	48	19	14892	F466-13		15	1
78500	A1845Q43		48	19	63477	F57803	2530-00-164-0688	47	5
0541	5A271MEV1	4820-00-488-8229	63	1	50740	F6U01002	5330-00-018-5526	20	KIT
78500	A2847H866		48	7	14351	F600A360		3	4
05415	A2847J868		48	7	50740	F600E00212	5330-00-399-7018	8	12
7850	0A2847K869	4710-00-197-1719	48	9	50740	F600E310	5330-00-030-0819	8	4
78500	A372E239		45	6	14351	F600F00506	2805-00-407-4977	8	9
78500	A372F240		45	6	14351	F600L2080	6680-00-358-3255	5	4
78500	A3875X622		42	6	14351	F600M00268	5340-00-403-4794	22	4
78500	A3875Y623	2520-00-155-7128	42	6	14351	F601E5002		8	1
1435	1A600M215	2920-00-374-3993	24	11	14351	F601K303	6620-00-100-1150	20	12
03743	BL2000		12	11	14892	F7X110		12	1
22081	BNO-1705	5330-00-291-6658	46	6	79960	F8X56	2910-00-293-6915	15	5
75300	B59110		34	4	94033	GB1931AND588A101	4730-00-810-0059	7	8
96787	86259	2530-00-033-6030	47	4	81240	GM118754	4730-00-288-9440	10	1
56118	B7808-12	5945-00-407-1605	27	6	83058	HS98330	2910-00-489-5955	16	16
81349	CA32KFB104	5910-00-050-2023	38	4	14351	HW244150	2920-01-017-0569	29	12
73370	CA70PL	2940-00-852-3743	11	3	14351	HW244180		29	16
71744	CM1034	6240-00-295-1184	33	14	14351	HW245110		29	2
80378	CVC754-564S33	5310-00-012-0191	54	2	14351	HW245150		29	8
75272	C01213		69	12	98349	L-16-SV-640-A-11	2530-01-113-2002	43	11
79960	C141-4-1	5330-00-363-6561	9	4	59875	L14CP22	5340-00-312-0916	43	9
78553	C1880-10Z		57	2	98349	L16SV641A11	2530-01-132-7492	43	10
78553	C4983A4-98	5340-00-234-7889	33	20	81349	MILC1203	4820-00-272-3342	18	7
50022	DA479200	2930-00-489-5961	18	5	96906	MS15001-1	4730-00-050-4203	43	30
35311	DC2689	5330-00-249-6724	20	13	96906	MS15001-1	4730-00-050-4203	68	49
14351	D600L02270	2805-00-274-3403	5	13	96906	MS15001-4	4730-00-050-4207	68	55
30327	E14A	4730-00-254-6211	7	5	96906	MS15003-1	4730-00-050-4208	43	5
30327	E14A	4730-00-254-6211	9	56	96906	MS15003-1	4730-00-050-4208	66	18
02249	FA101	4330-00-903-5668	69	34	96906	MS15003-1	4730-00-050-4208	68	24
63477	FC1243B	5310-00-359-0458	48	11	96906	MS15003-4	4730-00-172-0028	28	21
63477	FC3619B	2530-00-529-4209	47	KIT	96906	MS15003-4	4730-00-172-0028	43	23
63477	FC763	4730-00-754-0152	46	2	96906	MS15003-6	4730-00-172-0034	43	12
63477	FD19606	2530-00-440-0096	47	1	96906	MS16997-121	5305-00-983-6633	42	1
63477	FD19607		47	1	96906	MS171627	5315-00-810-1312	39	3
81348	FFB571TYPEA	5310-00-012-1908	8	2	96906	MS18154-59	5305-01-010-2362	20	1
81384	FFB571TYPEA		22	6	96906	MS18154-60	5305-00-942-2196	48	21
01637	FH-10	2940-00-755-6584	69	36	96906	MS18154-60	5305-00-942-2196	49	1
06840	F1X38		15	4	96906	MS24621-17	5305-00-053-1118	32	1
14892	F10X3		15	6	96906	MS24621-27	5305-00-057-9610	72	1
14892	F120		15	2	96906	MS24629-12	5305-00-855-0970	31	12
14351	F124K3391	3020-00-407-4840	22	7	96906	MS24665-132	5315-01-027-6616	44	13
14351	F162M235	5905-00-710-5363	38	3	96906	MS24665-134	5315-00-839-5820	44	14
50740	F162S00247	2805-00-403-4795	13	15	96906	MS24665-281	5315-00-839-2326	39	20
14892	F2X1T3		15	3	96906	MS24665-281	5315-00-839-2326	65	4
14351	F209K3310	3020-00-407-4837	22	8	96906	MS24665-283	5315-00-842-3044	16	8

## NATIONAL STOCK NUMBER AND PART NUMBER INDEX

FSCM	PART NUMBER	NATIONAL STOCK NUMBER	FIGURE NO.	ITEM NO.	FSCM	PART NUMBER	NATIONAL STOCK NUMBER	FIGURE NO.	ITEM NO.
96906	MS24665-283	5315-00-842-3044	30	8	96906	MS35338-43	5310-00-045-3296	34	3
96906	MS24665-283	5315-00-842-3044	46	23	96906	MS35338-43	5310-00-045-3296	37	6
96906	MS24665-283	5315-00-842-3044	49	22	96906	MS35338-43	5310-00-045-3296	59	19
96906	MS24665-285	5315-01-061-2060	44	9	96906	MS35338-44	5310-00-582-5965	14	4
96906	MS24665-289	5315-00-845-7787	49	24	96906	MS35338-44	5310-00-582-5965	20	4
96906	MS24665-35	5315-00-245-1420	43	1	96906	MS35338-44	5310-00-582-5965	25	4
96906	MS24665-353	5315-00-839-5822	43	17	96906	MS35338-44	5310-00-582-5965	27	4
96906	MS24665-357	5315-00-298-1481	43	15	96906	MS35338-44	5310-00-582-5965	38	2
96906	MS24665-360	5315-00-298-1499	42	15	96906	MS35338-44	5310-00-582-5965	39	9
96906	MS24665-499	5315-00-842-3045	16	15	96906	MS35338-44	5310-00-582-5965	44	4
96906	MS27183-10	5310-00-809-4058	49	17	96906	MS35338-44	5310-00-582-5965	49	18
96906	MS27183-11	5310-00-809-3078	38	5	96906	MS35338-45	5310-00-407-9566	16	11
96906	MS27183-11	5310-00-809-3078	61	12	96906	MS35338-45	5310-00-407-9566	17	5
96906	MS27183-12	5310-00-081-4219	30	9	96906	MS35338-45	5310-00-407-9566	20	17
96906	MS27183-12	5310-00-081-4219	35	2	96906	MS35338-45	5310-00-407-9566	22	2
96906	MS27183-12	5310-00-081-4219	39	13	96906	MS35338-45	5310-00-407-9566	24	9
96906	MS27183-12	5310-00-081-4219	44	12	96906	MS35338-45	5310-00-407-9566	30	10
96906	MS27183-13	5310-00-087-7493	17	4	96906	MS35338-45	5310-00-407-9566	33	18
96906	MS27183-13	5310-00-087-7493	49	15	96906	MS35338-45	5310-00-407-9566	35	3
96906	MS27183-13	5310-00-087-7493	65	2	96906	MS35338-45	5310-00-407-9566	39	15
96906	MS27183-14	5310-00-080-6004	8	13	96906	MS35338-45	5310-00-407-9566	43	25
96906	MS27183-14	5310-00-080-6004	11	8	96906	MS35338-45	5310-00-407-9566	46	29
96906	MS27183-14	5310-00-080-6004	12	9	96906	MS35338-45	5310-00-407-9566	47	8
96906	MS27183-14	5310-00-080-6004	18	1	96906	MS35338-45	5310-00-407-9566	48	22
96906	MS27183-14	5310-00-080-6004	20	3	96906	MS35338-45	5310-00-407-9566	49	7
96906	MS27183-14	5310-00-080-6004	24	5	96906	MS35338-45	5310-00-407-9566	61	8
96906	MS27183-14	5310-00-080-6004	30	7	96906	MS35338-46	5310-01-130-9065	4	4
96906	MS27183-14	5310-00-080-6004	36	6	96906	MS35338-46	5310-01-130-9065	7	2
96906	MS27183-14	5310-00-080-6004	39	10	96906	MS35338-46	5310-01-130-9065	9	3
96906	MS27183-14	5310-00-080-6004	54	15	96906	MS35338-46	5310-01-130-9065	10	6
96906	MS27183-14	5310-00-080-6004	60	2	96906	MS35338-46	5310-01-130-9065	11	9
96906	MS27183-15	5310-00-809-4061	16	9	96906	MS35338-46	5310-01-130-9065	12	8
96906	MS27183-15	5310-00-809-4061	28	28	96906	MS35338-46	5310-01-130-9065	17	9
96906	MS27183-15	5310-00-809-4061	44	30	96906	MS35338-46	5310-01-130-9065	18	2
96906	MS27183-17	5310-00-809-5997	46	22	96906	MS35338-46	5310-01-130-9065	20	2
96906	MS27183-19	5310-00-809-3079	49	21	96906	MS35338-46	5310-01-130-9065	22	5
96906	MS27183-19	5310-00-809-3079	59	5	96906	MS35338-46	5310-01-130-9065	24	6
96906	MS27183-24	5310-00-809-8536	58	3	96906	MS35338-46	5310-01-130-9065	33	24
96906	MS27183-28	5310-00-982-6562	56	2	96906	MS35338-46	5310-01-130-9065	36	5
96906	MS27183-5	5310-00-983-8483	30	3	96906	MS35338-46	5310-01-130-9065	42	8
96906	MS27183-8	5310-00-809-8546	31	5	96906	MS35338-46	5310-01-130-9065	44	6
96906	MS27183-8	5310-00-809-8546	57	5	96906	MS35338-46	5310-01-130-9065	46	18
96906	MS27183-8	5310-00-809-8546	59	18	96906	MS35338-46	5310-01-130-9065	46	24
96906	MS27183-9	5310-00-823-8804	8	15	96906	MS35338-46	5310-01-130-9065	48	15
96906	MS27183-9	5310-00-823-8804	36	2	96906	MS35338-46	5310-01-130-9065	49	2
96906	MS28775-211	5330-00-559-6182	69	1	96906	MS35338-46	5310-01-130-9065	54	17
96906	MS35190-293	5305-00-958-5248	61	5	96906	MS35338-46	5310-01-130-9065	60	3
96906	MS35190-305	5305-00-958-5469	24	12	96906	MS35338-46	5310-01-130-9065	64	24
96906	MS35206-228	5305-00-984-4988	32	6	96906	MS35338-46	5310-01-130-9065	69	18
96906	MS35206-235	5305-00-984-6222	30	4	96906	MS35338-47	5310-00-209-0965	48	24
96906	MS35206-243	5305-00-984-6191	28	9	96906	MS35338-48	5310-00-003-4094	33	11
96906	MS35206-263	5305-00-984-6210	59	16	96906	MS35338-48	5310-00-003-4094	44	20
96906	MS35206-264	5305-00-984-6211	33	8	96906	MS35338-48	5310-00-003-4094	50	7
96906	MS35206-264	5305-00-984-6211	57	3	96906	MS35338-48	5310-00-003-4094	51	6
96906	MS35291-061		39	8	96906	MS35338-48	5310-00-003-4094	59	10
96906	MS35291-061		54	14	96906	MS35338-50	5310-00-820-6653	50	2
96906	MS35333-40	5310-00-550-1130	2	5	96906	MS35338-52	5310-00-754-2005	58	2
96906	MS35333-42	5310-00-595-7237	42	13	96906	MS35338-53	5310-00-584-7889	56	3
96906	MS35338-40	5310-00-543-2410	31	11	96906	MS35425-39	5310-00-080-8495	11	1
96906	MS35338-43	5310-00-045-3296	33	21	96906	MS35649-202	5310-00-934-9758	59	20

## NATIONAL STOCK NUMBER AND PART NUMBER INDEX

FSCM	PART NUMBER	NATIONAL STOCK NUMBER	FIGURE NO.	ITEM NO.	FSCM	PART NUMBER	NATIONAL STOCK NUMBER	FIGURE NO.	ITEM NO.
96906	MS35649-262	5310-00-934-9747	30	12	96906	MS51967-8	5310-00-732-0558	54	18
96906	MS35650-302	5310-00-934-9751	31	4	96906	MS51967-8	5310-00-732-0558	60	4
96906	MS35650-302	5310-00-934-9751	37	5	96906	MS51967-8	5310-00-732-0558	64	25
96906	MS35650-302	5310-00-934-9751	57	6	96906	MS51968-11	5310-00-880-7745	48	23
96906	MS35691-13	5310-00-853-9335	16	12	96906	MS51968-14	5310-00-732-0560	33	10
96906	MS35691-13	5310-00-853-9335	39	18	96906	MS51968-14	5310-00-732-0560	50	8
96906	MS35691-17	5310-00-851-2682	16	5	96906	MS51968-14	5310-00-732-0560	51	5
96906	MS35691-17	5310-00-851-2682	49	5	96906	MS51968-2	5310-00-768-0319	14	2
96906	MS35691-17	5310-00-851-2682	59	15	96906	MS75004-2	5940-00-549-6583	16	10
96906	MS35691-29	5310-00-835-2036	46	16	96906	MS51968-5	5310-00-880-7746	39	14
96906	MS35691-37	5310-00-834-8734	54	1	96906	MS51968-5	5310-00-880-7746	49	8
96906	MS35691-61	5310-00-842-1190	7	4	96906	MS75004-1	5940-00-549-6581	36	10
96906	MS35692-33	5310-00-841-2041	49	25	96906	MS90725-10	5305-00-071-2241	25	1
96906	MS35692-45	5310-00-850-6884	43	2	96906	MS90725-10	5305-00-071-2241	49	14
96906	MS35692-802		44	22	96906	MS90725-109	5305-00-044-4153	44	21
96906	MS35782-5	4820-00-849-1220	1	11	96906	MS90725-109	5305-00-044-4153	55	5
96906	MS35810-3	5315-00-754-0848	39	12	96906	MS90725-109	5305-00-044-4153	59	13
96906	MS35810-3	5315-00-754-0848	65	1	96906	MS90725-32	5306-00-225-8497	17	6
96906	MS35842-12	4730-00-908-3193	19	2	96906	MS90725-32	5306-00-225-8497	22	10
96906	MS35842-12	4730-00-908-3193	70	5	96906	MS90725-32	5306-00-225-8497	30	11
96906	MS35842-13	4730-00-909-8627	11	6	96906	MS90725-32	5306-00-225-8497	33	19
96906	MS35915-8	2590-00-866-5291	36	12	96906	MS90725-32	5306-00-225-8497	47	9
96906	MS39158-4	4730-00-142-2177	10	3	96906	MS90725-32	5306-00-225-8497	70	11
96906	MS39230-5	4730-00-253-4415	69	39	96906	MS90725-33	5306-00-225-8498	24	8
96906	MS45904-68	5310-00-889-2528	25	2	96906	MS90725-34	5306-00-225-8499	22	1
96906	MS45904-76	5310-00-061-1258	36	7	96906	MS90725-39	5306-00-225-8503	61	7
96906	MS49006-8	4730-01-135-8310	41	18	96906	MS90725-5	5305-00-068-0501	33	3
96906	MS51065-28	3030-00-822-2411	24	14	96906	MS90725-55	5305-00-269-3206	69	17
96906	MS51065-34	3030-00-756-8391	22	9	96906	MS90725-57	5305-00-269-3208	7	1
96906	MS51092-1	5310-00-684-3463	21	13	96906	MS90725-6	5305-00-068-0502	20	14
96906	MS51095-369	5305-00-964-0562	46	25	96906	MS90725-6	5305-00-068-0502	27	1
96906	MS51095-372	5305-00-964-0564	64	23	96906	MS90725-6	5305-00-068-0502	38	6
96906	MS51525A5	4730-00-431-9307	66	19	96906	MS90725-62	5305-00-269-3213	16	6
96906	MS51861-46	5305-00-432-4202	34	2	96906	MS90725-62	5305-00-269-3213	44	25
96906	MS51922-1	5310-00-088-1251	36	1	96906	MS90725-62	5305-00-269-3213	46	19
96906	MS51964-70	5305-00-724-5817	39	25	96906	MS90725-62	5305-00-269-3213	48	14
96906	MS51967-14	5310-01-070-2105	59	11	96906	MS90725-62	5305-00-269-3214	18	3
96906	MS51967-2	5310-00-761-6882	20	5	96906	MS90725-64	5305-00-269-3214	24	15
96906	MS51967-2	5310-00-761-6882	25	5	96906	MS90725-64	5305-00-269-3214	42	9
96906	MS51967-2	5310-00-761-6882	27	5	96906	MS90725-65	5305-00-269-3215	44	7
96906	MS51967-2	5310-00-761-6882	33	6	96906	MS90725-66	5305-00-269-3216	44	31
96906	MS51967-2	5310-00-761-6882	38	1	96906	MS90725-66	5305-00-269-3216	49	20
96906	MS51967-2	5310-00-761-6882	44	3	96906	MS90725-68	5305-00-269-3218	4	3
96906	MS51967-2	5310-00-761-6882	49	19	96906	MS90725-68	5305-00-269-3218	59	3
96906	MS51967-2	5310-00-761-6882	61	11	96906	MS90725-70	5305-00-269-3220	24	7
96906	MS51967-29	5310-00-762-6248	56	4	96906	MS90726-162	5305-00-727-5677	50	9
96906	MS51967-5	5310-00-880-7744	20	16	96906	MS90726-40	5306-00-225-9095	39	24
96906	MS51967-5	5310-00-880-7744	33	17	96906	MS90728-109	5305-00-071-2066	59	2
96906	MS51967-5	5310-00-880-7744	35	4	96906	MS90728-185	5305-00-900-1118	58	5
96906	MS51967-5	5310-00-880-7744	43	26	96906	MS90728-200	5305-00-947-4363	58	4
96906	MS51967-5	5310-00-880-7744	46	30	96906	MS90728-38	5306-00-226-4831	43	24
96906	MS51967-5	5310-00-880-7744	61	10	96906	MS90728-42	5306-00-226-4835	49	16
96906	MS51967-8	5310-00-732-0558	9	2	81349	M24129-2-60		44	28
96906	MS51967-8	5310-00-732-0558	10	7	14351	M363M211		24	13
96906	MS51967-8	5310-00-732-0558	11	10	11288	M90	4720-00-489-5960	19	1
96906	MS51967-8	5310-00-732-0558	12	7	11288	M90	4720-00-489-5960	BULK	3
96906	MS51967-8	5310-00-732-0558	17	8	81343	NAS561P3-11	5315-00-531-7259	48	20
96906	MS51967-8	5310-00-732-0558	24	2	79136	NC201PC72		59	4
96906	MS51967-8	5310-00-732-0558	33	23	72962	NE201PC72		39	7
96906	MS51967-8	5310-00-732-0558	36	4					

## NATIONAL STOCK NUMBER AND PART NUMBER INDEX

FSCM	PART NUMBER	NATIONAL STOCK NUMBER	FIGURE NO.	ITEM NO.	FSCM	PART NUMBER	NATIONAL STOCK NUMBER	FIGURE NO.	ITEM NO.
73370	PB50	2940-00-892-6214	7	12	81348	ZZ-T-410A/GP1/7.	2610-00-455-7138	52	6
73370	PB50-10E	2940-00-155-3119	7	11		00-12/F/FLKR			
78500	P12		41	17	74080	0EC5-32		22	11
14351	P244A3420		3	5	05415	000194	3930-00-489-5982	33	16
05415	Q76-7164		11	7	30780	1-4SHPS	4730-00-044-4577	18	4
63477	SFC368	2530-00-296-0855	47	6	79500	10A48391T85	5930-00-248-8905	30	2
63477	SFC860	5360-00-182-3976	47	3	04454	10EL00227	5365-00-383-8939	20	15
63477	SFD4146		47	2	14351	10EL230	5360-00-253-6962	5	8
63477	SFD4147		47	2	78500	10X526	5305-00-145-8507	48	12
71400	SFE14	5920-00-280-4007	32	4	17875	100AA	2640-00-050-1229	52	4
19239	STB6301	2920-00-132-8283	31	2	17875	100AA	2640-00-050-1229	53	3
19104	U120			BULK	05415	100100	3930-00-402-8288	66	23
10988	VT4521	5365-00-289-0801	6	4	05415	100677		48	13
81348	WWP471	4730-00-408-1449	71	3	05415	100719	3930-00-489-5986	67	2
81348	WWT775SPEC			BULK	05415	100742	3930-00-488-8511	66	1
19207	WWT775SPEC-1		12	5	05415	100743	3930-00-488-8512	66	1
11583	XD16	2920-00-293-5219	29	7	05415	100751	5360-00-478-0397	16	1
00642	XH-2992	2590-00-107-4060	28	7	05415	100818		46	26
00642	XH-2992	2590-00-107-4060	29	11	05415	100842		11	5
50740	X00334	5330-00-286-8895	3	6	05415	100990		46	28
14351	X12517	4730-00-711-4920	20	8	05415	101006	6220-00-183-0690	33	1
14351	X12592	4730-00-137-1760	8	10	05415	101008		31	6
14351	X13201	2530-00-106-5618	14	3	05415	101014	5920-00-161-4564	32	3
14351	X14186	5310-00-433-3800	8	6	05415	101028		31	1
14351	X14323	5310-00-894-9407	8	3	05415	101037		33	7
14351	X14324		5	7	05415	101039		55	4
14351	X1435	5310-00-350-0142	1	5	05415	101056		61	1
50740	X14395	5310-00-792-4674	6	3	05415	101102	2920-00-455-1331	33	9
14351	X14437	5365-00-842-9674	8	11	05415	101118	5315-00-218-1573	66	21
14351	X1800C	5310-00-616-1330	8	16	05415	101156		60	1
14351	X18137		4	10	05415	101285	6220-00-181-2188	33	5
14351	X18251	5310-00-792-4394	13	14	05415	101327	5970-00-403-5913	30	1
14351	X18327	5310-00-596-5910	3	7	05415	102344	2530-00-105-2460	43	8
76110	X187	5340-00-761-8959	17	-7	18876	10240012	5355-01-037-0835	39	1
14351	X19006B	5307-00-151-5402	9	1	81795	106941	6620-00-792-0794	34	1
14351	X1980	5307-00-478-0516	8	7	73370	108089	2940-00-478-8403	7	13
14351	X19871	5307-00-364-4942	8	14	92993	11TS15-2	5930-00-708-0189	31	3
76110	X22	5340-00-304-7393	17	2	16764	1100938	2920-00-450-0025	23	1
14351	X2441	4720-00-374-4157	20	6	16764	1107244	2920-00-064-7737	26	2
14351	X26075	4730-00-403-4720	5	11	79470	11110X5		12	4
14351	X2797		5	3	16764	1112672	2920-00-848-4540	28	1
14351	X3938	5305-00-297-8498	2	4	16764	1115045	2920-00-038-4447	29	10
14351	X4023	5307-00-275-8451	3	3	16764	1119507	2920-00-019-0463	25	3
14351	X4038	5307-00-827-5311	3	8	24617	115118		10	8
14351	X4107	5307-00-334-9944	1	7	30780	12-3/4F50G-S	4730-00-407-0509	69	28
14351	X4389		24	4	30327	120B1-8X1-8	4730-00-415-3172	7	10
14351	X5710	5306-00-709-0813	4	11	14351	12011A	5310-00-433-3797	5	1
14351	X5763	2805-00-718-1575	1	4	19207	12296626	7690-01-114-3702	62	1
14351	X5790	5306-00-689-3992	13	16	05415	124MKT1		69	30
14351	X5790	5306-00-689-3992	26	1	05415	124MLW4	5305-00-411-9225	66	24
02978	X5864	5306-00-276-8031	13	13	05415	124MLW8	5305-00-151-6949	66	22
14351	X6633	5305-00-470-8554	21	14	05415	124MMJ51		60	5
14351	X6917		21	12	05415	12411786		49	10
14351	X7507	5340-00-705-9566	14	5	92679	126045	4730-00-101-2616	8	8
14351	X7658-144		14	1	05415	127MCY1	5365-00-166-8597	12	12
14351	X8214-200		5	2	05415	128MAR1	5310-00-104-9492	70	10
02978	Y112K373	4730-00-269-8077	20	10	05415	129MBF2	5310-00-182-5838	59	7
50740	Y400S213	5360-00-096-6214	13	12	05415	129MBF3	5310-00-168-7324	39	6
14351	Y69M229	2920-00-499-8696	24	10	14351	13XX19003	5307-00-317-3034	24	3
81348	ZZ-T-410A/GP1/6. 90-9/E/SWHR	2610-00-050-9880	53	5	14351	L13XX4221	5307-00-466-4746	8	5

## NATIONAL STOCK NUMBER AND PART NUMBER INDEX

FSCM	PART NUMBER	NATIONAL STOCK NUMBER	FIGURE NO.	ITEM NO.	FSCM	PART NUMBER	NATIONAL STOCK NUMBER	FIGURE NO.	ITEM NO.
78500	13X113	5310-00-182-5805	42	14	00736	202734	2805-00-476-5473	72	2
12603	1304868		70	3	30327	204SAE	4820-00-289-3378	12	2
05415	131MGR1	5310-00-433-3816	39	22	05415	212MHD2		39	11
05415	131MGR2	5310-00-168-7325	30	5	77060	214		29	6
30076	132820	2920-00-960-0487	28	3	05415	23R5283X	2590-00-848-0017	35	1
05415	134MAE4		70	1	24161	24WW		BULK	8
05415	134MBN2		70	4	05415	25W3505	2530-00-303-9897	51	7
05415	134MKC1	4720-00-402-9511	40	1	45681	2503-10-/12		69	3
05415	134MLN1		19	3	01276	2556-6-18	4720-00-676-7936	40	3
05415	134MPT4	4720-00-197-1671	69	13	05415	258W9096	4730-00-086-2435	46	27
05415	134MPT5	4720-00-197-1670	69	22	92850	26C89		16	14
05415	134MSX7	4720-00-407-4734	69	19	05415	265MAB1	3020-00-104-8772	44	29
05415	134MSX8	4720-00-197-1669	69	8	79960	267J10-13489		9	5
05415	134MTD1	4720-00-197-1643	69	4	77977	27STR12V5		33	13
88690	13460-2	2920-00-758-0003	27	2	05415	270MCJ1	2530-00-057-2815	50	10
05415	135MET6		17	3	77977	2702	6220-00-846-0053	33	12
05415	135NLD1		70	9	71843	2708-1-2-4A		44	16
05415	135NLL1	4710-00-197-1717	70	2	71843	2708-1-2-5A	5315-00-013-8085	46	20
14351	136MHB2		10	2	05415	271MGH1		69	37
05415	136MHN2		46	31	24617	272423		56	5
05415	136MHP2		12	3	05415	278MAH2		11	2
78500	14X57	5310-00-753-5081	42	16	05415	28MJV2		57	1
05415	14Y8568	3010-00-931-4542	16	17	78500	2808E1071	5330-00-761-8972	42	7
05415	14Y8568	3010-00-931-4542	39	17	78500	2808T1086	5330-00-761-8971	42	3
05415	148MFP2	2910-00-155-3150	12	6	05415	283MGJ1		36	3
19204	15C2145	6145-00-845-1861	BULK	5	05415	283MKH1		27	3
14351	15SL211	2805-00-535-3737	5	6	78500	2847-N-872	4730-00-403-4724	48	5
92867	15255300	2590-00-488-8568	44	24	78500	2847M871	4730-00-403-4723	48	5
92867	15255301	2590-00-488-8569	44	2	78500	2847N742		44	23
02249	1545	2940-00-977-0902	69	35	05415	285MJS1		59	1
50740	16EV201	5330-00-360-8491	10	5	05415	285MJV2		57	4
95879	1652	4730-00-222-0992	68	34	78500	2858M91	5360-00-217-9600	45	4
66640	166D1	4730-00-277-9386	34	6	14351	288MKF1		22	13
78500	1744D4	5365-00-312-0829	47	7	05415	288MMW2		59	9
78500	1745M13	2530-00-288-0795	47	10	05415	288MMW3		59	9
93799	1779Q147	5315-00-087-0168	45	9	05415	288MMX1		59	6
24617	178306	4730-00-393-6688	20	7	05415	288MSP1		65	6
05415	180MBL1		36	14	05415	288MSP3		65	5
78500	1807A1	5340-00-217-9575	45	3	05415	288MVA1		39	2
78500	1829B678	3930-00-824-0984	42	17	77060	289		29	1
78500	1846Z78	5315-00-312-0840	48	17	72962	29TU066		28	27
16764	1880902	2920-00-395-4900	28	25	77060	2973999		37	4
05415	1898E993	4730-00-105-2469	48	8	05415	298MCM1	3930-00-489-5988	59	12
78500	1898G683	4730-00-312-0846	48	10	05415	3Y11786	5360-00-848-5938	44	1
16764	1911255	5340-00-104-9479	28	17	19728	302214		37	3
16764	1912129	5365-00-264-1387	28	15	12603	310484	5999-00-272-2175	29	3
16764	1913635	5975-00-951-8272	29	9	12603	310484	5999-00-272-2175	29	13
16764	1914916	5305-00-358-7928	28	6	12603	310484	5999-00-272-2175	29	17
16764	1928111	5910-00-644-6204	28	8	78640	31265	5340-00-217-9599	45	1
16764	1950569	5330-00-104-9486	28	23	05415	316MPY1		7	3
16764	1954548		28	18	05415	316MTD2		30	6
16764	1960325	2920-00-848-4538	28	4	45681	316NJB1		65	8
16764	1960810	2920-00-019-2937	28	2	05415	316NNX1		46	21
16764	1960814	2920-00-268-3677	28	10	05415	316NPA2		44	5
16764	1960824	5325-00-839-1425	28	12	05415	316NPB2		49	3
16764	1961853		28	22	05415	316NPC2		59	8
16764	1961856	3120-00-019-2936	28	16	05415	316NPC3		59	8
16764	1961858		28	26	41885	31966	5306-00-269-6682	50	1
16764	1962094		28	24	24161	3284-0280	4720-00-134-8230	BULK	1
16764	1967550	2920-00-876-9117	28	5	05415	329MHB1		39	23



## NATIONAL STOCK NUMBER AND PART NUMBER INDEX

FSCM	PART NUMBER	NATIONAL STOCK NUMBER	FIGURE NO.	ITEM NO.	FSCM	PART NUMBER	NATIONAL STOCK NUMBER	FIGURE NO.	ITEM NO.
05415	33MFT1	2530-00-105-2462	45	8	00000	507105	5999-00-272-2171	29	20
05415	331MBJ1	5340-00-470-6057	59	17	05415	509MBL1		36	15
10988	33357	2530-00-223-5633	46	7	79470	50904-102404-28		7	7
05415	336MCG1		54	16	77060	5297603	5975-00-449-1136	36	11
05415	336MDP1		44	8	75300	54182		31	8
05415	338MBA2		46	17	75300	54184		31	10
05415	339MBN8	5340-00-166-1321	44	26	70040	5594037	2910-00-333-3834	10	4
05415	340MBB2	3040-00-403-4792	39	5	79470	56X4	4730-00-278-8948	7	6
05415	340NBC2		39	4	73808	6-00X9	2610-00-089-5997	53	2
33955	35-422	6110-00-229-5541	32	5	73842	6-00X9FLAP	2640-00-797-0509	53	1
81240	35A6138	2530-00-960-9337	54	3	92867	6110C42-648	2530-00-842-5392	44	19
05415	360MAV1	2530-00-097-9732	50	11	70436	64032770		16	7
24161	3656-4872	4720-00-477-9778	69	25	34623	648487	2640-00-050-1235	52	3
05415	374MAN1	3930-00-063-8587	61	4	34623	648487	2640-00-050-1235	53	4
05415	376MRP1	5330-00-520-1535	70	7	05415	65MEA1	5306-00-854-1259	51	2
05415	377MEE4		69	29	05415	65MEM1	5306-00-113-6269	50	5
05415	38MDJ2		49	12	75300	65335		31	7
05415	38MDJ2-1		49	13	05415	67MAT1		69	38
05415	38MDJ2-3		49	11	05415	719BA2	6625-00-886-3597	31	9
78500	3802H1204	2520-00-908-7537	42	2	13174	719FS05-8X5-16	5340-00-196-4554	69	2
05415	384MMP1		58	1	05415	720AY1		32	2
05415	385MCD1		69	33	05415	724T1	2530-00-489-5860	50	4
05415	386MALE4		39	16	05415	724T2	2530-00-846-0238	50	6
05415	386NPF1		44	18	05415	724T3	2530-00-846-0354	50	3
78500	3892F1696	2520-00-718-7834	42	12	05415	724W1		51	4
60038	3920	3110-00-100-0380	42	10	05415	724W2		51	3
60038	3984	3110-00-100-3095	42	11	05415	724W3	2530-00-846-0355	51	1
78500	4X1132	5307-00-311-7918	48	16	83058	72410S	5341-00-489-5956	16	3
78500	4X249	5307-00-206-8505	48	18	24161	7253-751	4730-00-489-5764	69	41
05415	4Y-12398	4730-00-762-4211	69	40	05415	730AK1		49	4
79470	400X3	4730-00-277-8269	48	3	05415	732AB1		49	23
79470	400X3	4730-00-277-8269	48	6	05415	732AB2		49	23
56697	407101	4730-00-172-0034	66	26	05415	737AB2	4330-00-833-1856	70	8
14351	41AL200	5365-00-293-7716	5	10	19207	7373260	2530-00-737-3260	48	4
05415	424MCW1		33	2	05415	741AL2		70	6
05415	429MAC1	2540-00-846-1699	52	1	05415	741AP2	4730-00-407-5065	17	10
05415	430MAV1	2520-00-936-2202	39	21	05415	742AY1		67	1
05415	430MAY1		44	15	05415	745AN1	2540-00-412-1952	61	2
05415	430MBA1		44	11	05415	745T1	2540-00-903-4307	61	3
24446	4413	6240-00-617-0248	33	4	05415	77MBA2	5315-00-113-3883	44	10
05415	444MAC15	5340-00-471-3875	60	6	05415	77MBA2	5315-00-113-3883	44	27
11862	444024	4730-00-480-5620	7	9	05415	8Y10270	5975-00-780-5123	37	1
24617	444167		20	9	05415	81MFT1	5315-00-104-7716	65	7
21450	445651		28	19	05415	81MLC1	5315-00-402-2757	66	25
12204	44644	5330-00-224-1348	34	5	16764	810074	5365-00-262-4815	28	15
05415	450MAB1	2540-00-236-6258	61	9	05415	82MBN1		44	17
05415	450MAC1	3930-00-239-5323	61	6	05415	83Y5277	3930-00-470-6678	65	3
60038	45220	3110-00-143-7587	42	5	19207	8451861-1		29	4
60038	45291	3110-00-620-3251	42	4	19207	8451861-17		29	14
16764	454458	5305-00-407-3713	28	11	19207	8451861-17		29	18
05415	455MAE1	2540-00-891-6837	49	6	02892	8485984	4730-00-359-3872	12	10
39215	461412		18	6	13445	8626	5930-00-548-5484	32	7
05415	462MHA1		69	32	05415	8641		34	7
01276	4738-6-6B	4730-00-934-8026	40	2	81348	9M3DDRYCHARGED	6140-00-538-9986	36	13
05415	494MTR2		16	4	05415	90MFG1		69	31
05415	5W9242	2610-00-204-3016	52	2	05415	9011AJ1		56	1
78500	5X667	5330-00-843-1893	48	1	77977	9016R	6220-00-877-2150	33	15
00000	507105	5999-00-272-2171	29	5	05415	9030A12		43	7
00000	507105	5999-00-272-2171	29	15	05415	9033182	2940-00-105-6076	69	KIT
00000	507105	5999-00-272-2171	29	19	05415	91MAV1	2530-00-105-2461	45	5

## NATIONAL STOCK NUMBER AND PART NUMBER INDEX

FSCM	PART NUMBER	NATIONAL STOCK NUMBER	FIGURE NO.	ITEM NO.
05415	92MAE1	5360-00-471-3746	59	14
05415	92MAE2	5360-00-433-3885	59	14
24617	9414596	5305-00-151-6950	33	22
16764	9417392	5315-00-113-1628	28	20
53477	9470A	2640-00-052-0865	52	5
05415	98MHL5		39	19
05415	98MHX1		16	13
05415	98MPY1		11	4
05415	98MRN1		16	2
05415	98MSB1		49	9
13555	99023N	6645-00-089-8842	31	13

By Order of the Secretary of the Army:

JOHN A. WICKHAM, JR.  
*General, United States Army*  
*Chief of Staff*

Official:

ROBERT M. JOYCE  
*Major General, United States Army*  
*The Adjutant General*

Distribution:

To be distributed in accordance with DA Form 12-25A, Organizational maintenance requirements for Truck, Lift, Fork, Model MHE 211.

RECOMMENDED CHANGES TO EQUIPMENT TECHNICAL PUBLICATIONS



THEN . JOT DOWN THE DOPE ABOUT IT ON THIS FORM, CAREFULLY TEAR IT OUT, FOLD IT AND DROP IT IN THE MAIL'

SOMETHING WRONG WITH THIS PUBLICATION?

FROM (PRINT YOUR UNIT S COMPLETE ADDRESS)

YOUR MAILING ADDRESS

DATE SENT

PUBLICATION NUMBER  
TM10-3930-623-20P

PUBLICATION DATE  
1 Jun 84

PUBLICATION TITLE Organizational Support  
Maintenance Repair Parts and Special Tools Lists  
for Truck, Lift, Fork, Model MHE 211.

BE EXACT PIN-POINT WHERE IT IS

PAGE NO	PARA-GRAPH	FIGURE NO	TABLE NO
---------	------------	-----------	----------

IN THIS SPACE TELL WHAT IS WRONG AND WHAT SHOULD BE DONE ABOUT IT:

**SAMPLE**

PRINTED NAME GRADE OR TITLE AND TELEPHONE NUMBER

SIGN HERE

REVERSE OF DA FORM 2028-2

FILL IN YOUR  
UNIT'S ADDRESS

FOLD BACK

DEPARTMENT OF THE ARMY

\_\_\_\_\_  
\_\_\_\_\_

OFFICIAL BUSINESS



TEAR ALONG PERFORATED LINE

Commander  
US Army Tank-Automotive Command  
ATTN: DRSTA-MB  
Warren, MI 48090

**SAMPLE**



REVERSE OF DA FORM 2028-2

FILL IN YOUR  
UNIT'S ADDRESS

FOLD BACK

DEPARTMENT OF THE ARMY

---

---

OFFICIAL BUSINESS



TEAR ALONG PERFORATED LINE

Commander  
US Army Tank-Automotive Command  
ATTN: DRSTA-MB  
Warren, MI 48090

**TM 10-3930-623-20P**

**PIN: 028321-000**